

SURVEY IN PLATTED LOT 7 OF ADAMS PARADISE ACREAGE SW 1/4, NE 1/4, SEC 35, T 3 N, R 10 E, WM HOOD RIVER COUNTY, STATE OF OREGON

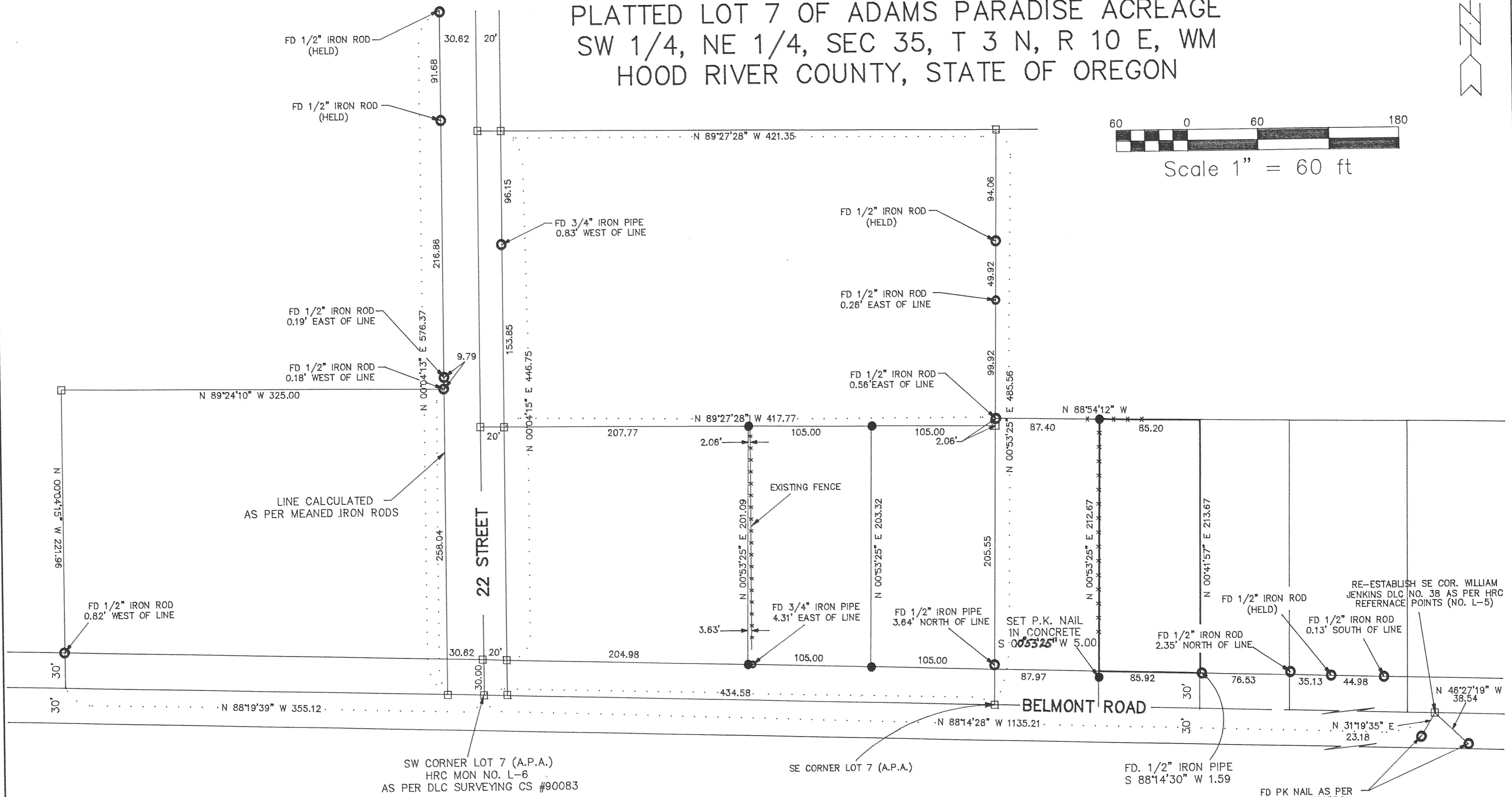
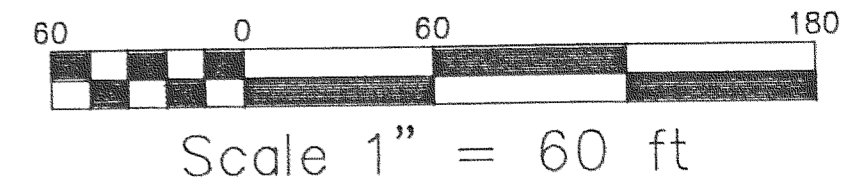

REFERENCE SURVEYS

PLATE OF ADAMS PARADISE ACREAGE
HOOD RIVER, OREGON
SURVEY BY DLC SURVEYING
CS #96047
SURVEY BY DLC SURVEYING
CS #92027
SURVEY BY DLC SURVEYING
CS #90083
SURVEY BY DLC SURVEYING
CS #87001
SURVEY BY TERRA SURVEYING
CS #80041

NARRATIVE OF SURVEY

THE PURPOSE OF THIS SURVEY WAS TO LOCATE THE BOUNDARY OF THE PARCEL SHOWN ABOVE. THE SOUTHWEST CORNER OF LOT 7 OF ADAMS PARADISE ACREAGE WAS CALCULATED FROM DLC SURVEYING CS #90083. IT WAS FOUND THAT THE MONUMENTS SET BY DLC DID NOT AGREE WITH PLAT DISTANCES, THE PLAT DISTANCES WERE HELD. THE WEST RIGHT-OF-WAY OF 22 ST. WAS MEANED AS PER FOUND MONUMENTS. THE PK NAILS LOCATED ON BELMONT WERE REFERENCE TO THE POSITION OF SE CORNER OF THE WILLIAM JENKINS DLC. ALL MONUMENTS FOUND AND ESTABLISHED ALONG WITH THE MEASURED BEARING ARE SHOWN HEREIN.

LEGEND

- = SET 5/8" IR WITH PLASTIC CAP MARKED OR #332 & WA #22098 EXCEPT AS NOTED
- = FOUND MONUMENT AS NOTED
- = CALCULATED CORNER AS NOTED
- ⊠ = CALCULATED 1/4 COR AS NOTED
- ⊞ = CALCULATED SEC COR AS NOTED
- ⊞ = FOUND 1/4 COR AS NOTED
- ⊞ = FOUND SEC COR AS NOTED

BASIS OF BEARING
ASSUMED

FILED
JUN 16 1999
Rick G. Adl
COUNTY SURVEYOR

SURVEY
FOR
MICHAEL MAURER

REGISTERED
PROFESSIONAL
LAND SURVEYOR

OREGON
JULY 17, 1970
ANTHONY C. KLEIN
932
EXPIRES 6-30-99

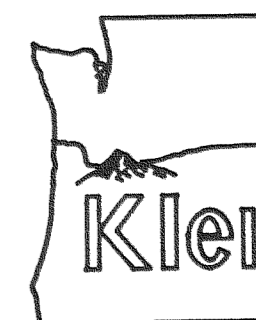

Klein & Assoc.
LAND SURVEYING
1109 Country Club Road
Hood River, Oregon 97031
Tele: (503)386-3322
DATE SURVEYED: APRIL 99
JOB NO.: MIKE MAURER