

NORTHWEST QUARTER SECTION 18
SCALE: 1 INCH = 500 FEET

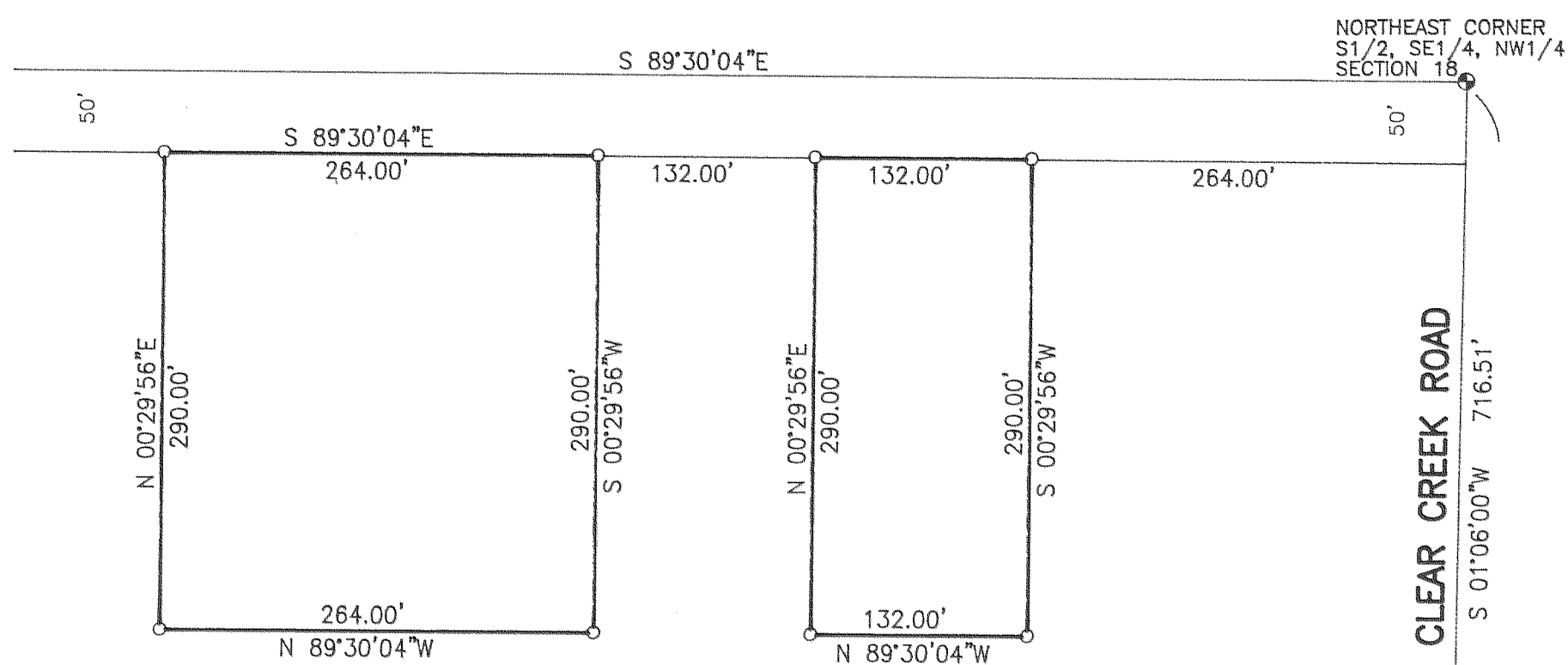

SCALE: 1 INCH = 100 FEET

CENTER QUARTER CORNER
SECTION 18
CALCULATED POSITION

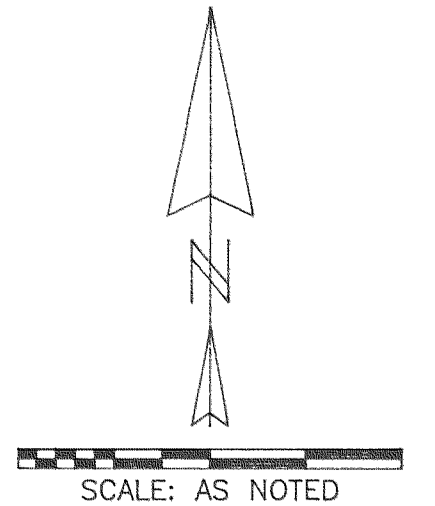

SCALE: AS NOTED
BASIS OF BEARING: ASSUMED

LEGEND:

- SET 1/2" IRON ROD WITH YELLOW PLASTIC CAP STAMPED "WYEAST SURVEYS PLS 2393"

NARRATIVE:

THE PURPOSE OF THIS SURVEY IS TO ESTABLISH THE BOUNDARIES OF THOSE TWO TRACTS OF LAND DESCRIBED IN DEED RECORDED AS FEE NO. 840358. THE TRACTS ARE ALSO DESCRIBED AS TAX LOTS 1801 AND 1802 1S 10 18. THE BOUNDARIES WERE ESTABLISHED BY HOLDING DEED CALLS TOGETHER WITH THE SECTION SUBDIVISION AS SHOWN.

SURVEY

SITUATED IN THE NORTHWEST QUARTER OF SECTION 18
T1 SOUTH, R10 EAST W.M.
HOOD RIVER COUNTY, OREGON

CLIENT: PHYLLIS SWEARINGEN

FILED

JUN 16 1999

Richard A. Smith
COUNTY SURVEYOR

REGISTERED
PROFESSIONAL
LAND SURVEYOR

Kevin Dowd

OREGON
JULY 26, 1989
KEVIN DOWD
2393

RENEW DATE: 12-31-99

WYEAST SURVEYS

KEVIN DOWD
4399 WOODWORTH DRIVE
MT. HOOD, OREGON 97041
(541) 352-6065

DATE: APRIL 12, 1999	DRAFTER: DEA MURRAY
-------------------------	------------------------