

BOUNDARY LINE ADJUSTMENT IN
SW 1/4, SEC. 12, T 2 N, R 7 E, WM
HOOD RIVER COUNTY, STATE OF OREGON

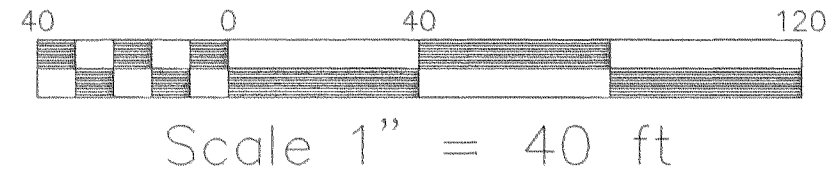

POINT IS 3664.87 WEST 1476.76 SOUTH
OF THE EAST 1/4 OF SECTION 12
DEED CALL AS PER DLC SURVEYING

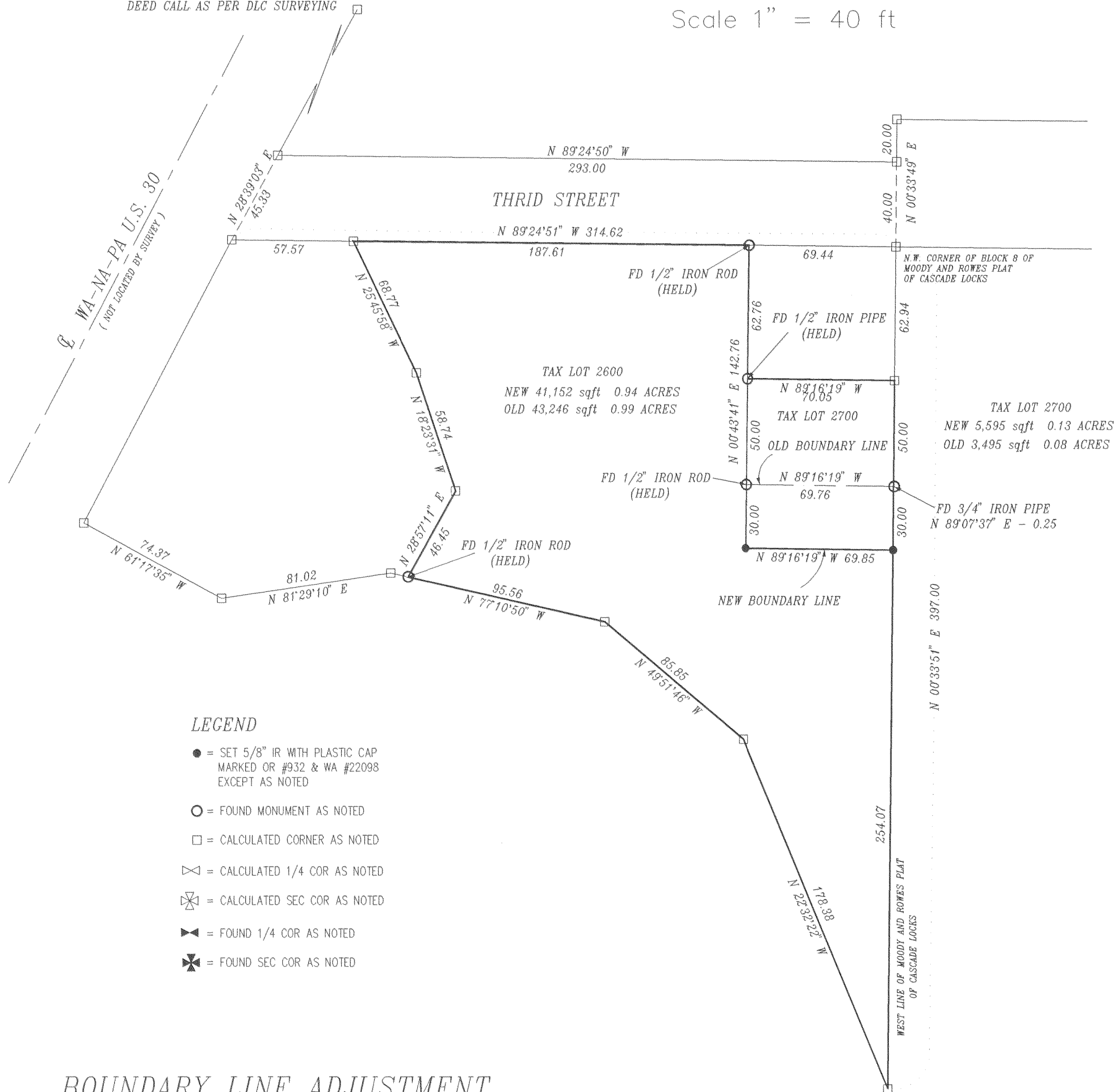

BASIS OF BEARING
AS PER DLC SURVEYING
CS #97010

REFERENCE SURVEYS
SURVEY BY DLC SURVEY
CS #97010

NARRATIVE OF SURVEY
THE PURPOSE OF THIS SURVEY IS TO ADJUST THE
BOUNDARY BETWEEN TAX LOT 2600 AND 2700 AS
PER CIRCUIT COURT CASE NO. 980122CC. ALL
MONUMENTS FOUND AND ESTABLISHED ALONG WITH
THE MEASURED BEARINGS AND DISTANCES ARE
SHOWN HEREIN.

LEGEND

- = SET 5/8" IR WITH PLASTIC CAP
MARKED OR #932 & WA #22098
EXCEPT AS NOTED
- = FOUND MONUMENT AS NOTED
- = CALCULATED CORNER AS NOTED
- ⊠ = CALCULATED 1/4 COR AS NOTED
- ⊞ = CALCULATED SEC COR AS NOTED
- ◀ = FOUND 1/4 COR AS NOTED
- ✱ = FOUND SEC COR AS NOTED

BOUNDARY LINE ADJUSTMENT
FOR
ANASTASIO & LOVEJOY

REGISTERED
PROFESSIONAL
LAND SURVEYOR

OREGON
JULY 17, 1970
ANTHONY C. KLEIN
932

Expires 6-30-99

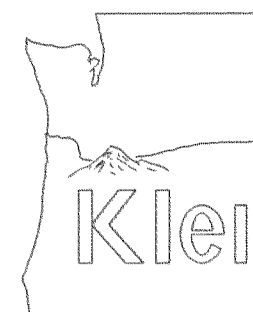

Klein & Assoc.

LAND SURVEYING
1114 June Street
Hood River, Oregon 97031
Tele: (503)386-3322
DATE SURVEYED: MAY, 1999
JOB NO.: 99031

FILED

JUN 16, 1999

Richard G. Smith
COUNTY SURVEYOR

99044