

BASIS OF BEARING: CS# 78045

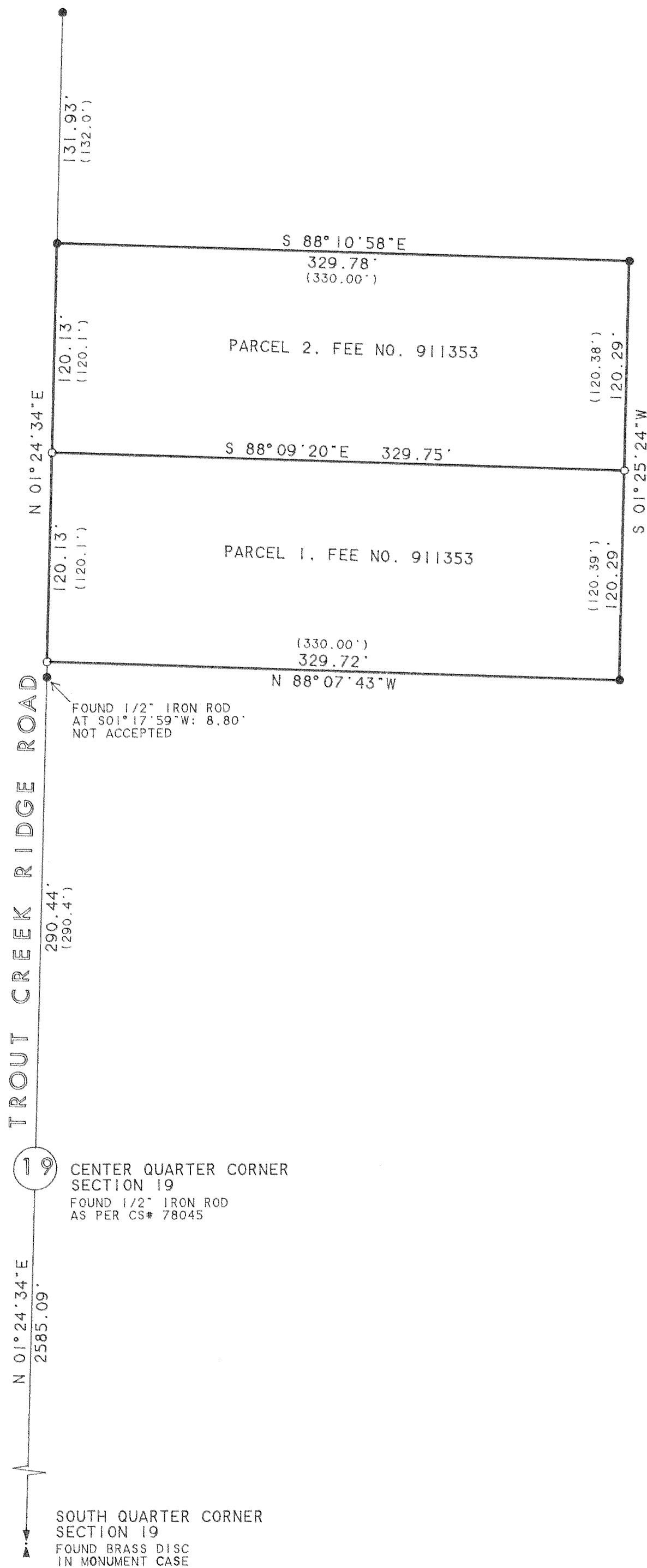

NARRATIVE

THE PURPOSE OF THIS SURVEY IS TO ESTABLISH THE BOUNDARIES OF THOSE TWO TRACTS OF LAND DESCRIBED IN DEED RECORDED AS FEE NO. 911353. HOOD RIVER COUNTY DEED RECORDS. SAID TRACTS ARE ALSO DESCRIBED AS TAX LOTS 1700 AND 1703, IN 10 19. MONUMENTS WERE RECOVERED FROM COUNTY SURVEY NO. 78045 TO ESTABLISH THE BOUNDARIES.

LEGEND

- SET 1\2" IRON ROD WITH YELLOW PLASTIC CAP STAMPED "WYEAST PLS 2393"
- FOUND 1/2" IRON ROD AS PER CS# 78045
- () COUNTY SURVEY NO. 78045 DATA

REGISTERED
PROFESSIONAL
LAND SURVEYOR

Kevin Dowd

OREGON
JULY 26, 1989
KEVIN DOWD
2393

RENEW DATE: 12-31-99
MAY 20, 1999

SURVEY

SITUATED IN THE NORTHEAST QUARTER OF SECTION 19 T1 NORTH, R10 EAST, W.M. HOOD RIVER COUNTY, OREGON

FOR:

LEROY AND PATSY PULLIAM

FILED

JUN 16, 1999
Kevin Dowd
COUNTY SURVEYOR

WYEAST SURVEYS
KEVIN DOWD
4399 WOODWORTH DR.
MT HOOD, OR 97041
(541) 352-6065