

SCALE 1" = 40 FEET

BASIS OF BEARING: CS# 83033

NORTH QUARTER CORNER  
SECTION 22  
FOUND BRASS DISC  
IN MONUMENT CASE

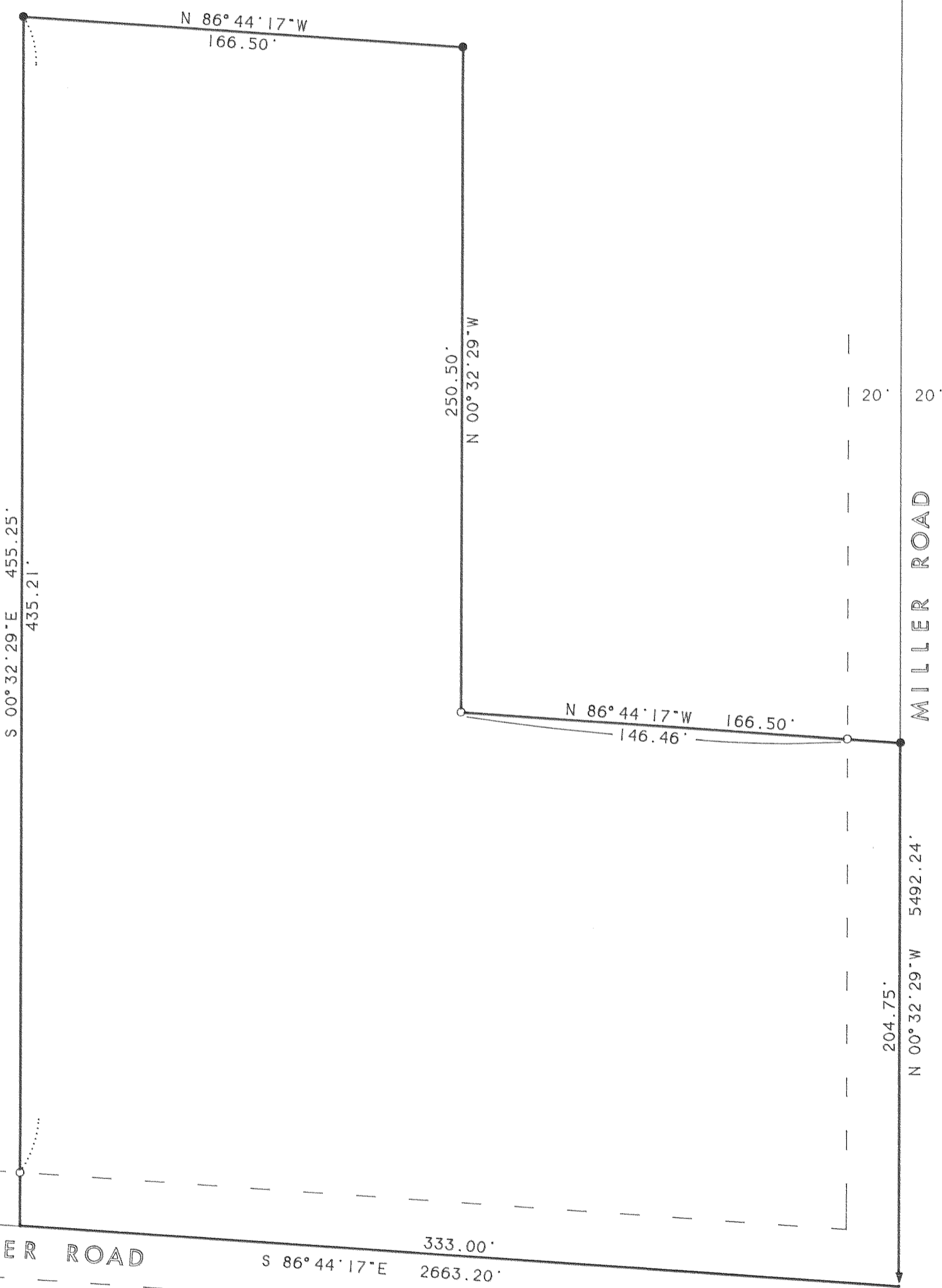

### NARRATIVE

THE PURPOSE OF THIS SURVEY IS TO ESTABLISH THE BOUNDARIES OF THAT TRACT OF LAND DESCRIBED IN DEED RECORDED AS FEE NO. 923364. HOOD RIVER COUNTY DEED RECORDS. SAID TRACT IS ALSO DESCRIBED AS TAX LOT 2900. IN 10 22C. THE DEED DESCRIPTION WAS WRITTEN BASED ON COUNTY SURVEY NO. 83033. MONUMENTS WERE RECOVERED FROM SAID SURVEY TO ESTABLISH THE BOUNDARIES.

### LEGEND

- SET 1/2" IRON ROD WITH YELLOW PLASTIC CAP STAMPED "WYEAST PLS 2393"
- FOUND 1/2" IRON ROD AS PER CS# 83033

REGISTERED  
PROFESSIONAL  
LAND SURVEYOR

*Kevin Dowd*

OREGON  
JULY 26, 1989  
KEVIN DOWD  
2393

RENEW DATE: 12-31-99  
MAY 20, 1999

### SURVEY

SITUATED IN THE SOUTHWEST QUARTER  
OF SECTION 22  
T1 NORTH, R10 EAST, W.M.  
HOOD RIVER COUNTY, OREGON

### FOR:

JANIS KAUFMAN

**FILED**

JUN 16, 1999

*Kevin Dowd*  
COUNTY SURVEYOR

WYEAST SURVEYS  
KEVIN DOWD  
4399 WOODWORTH DR.  
MT HOOD, OR 97041  
(541) 352-6065

SOUTHWEST CORNER  
SECTION 22  
POSITION PER CS# 83033

SOUTH QUARTER CORNER  
SECTION 22  
FOUND BRASS DISC