

PARTITION IN
THE S 1/2, SEC 15, T 2 N, R 10 E, WM
COUNTY OF HOOD RIVER, STATE OF OREGON

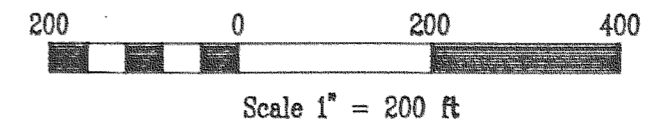
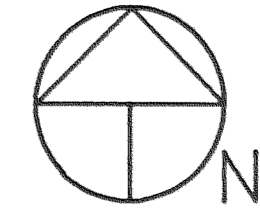
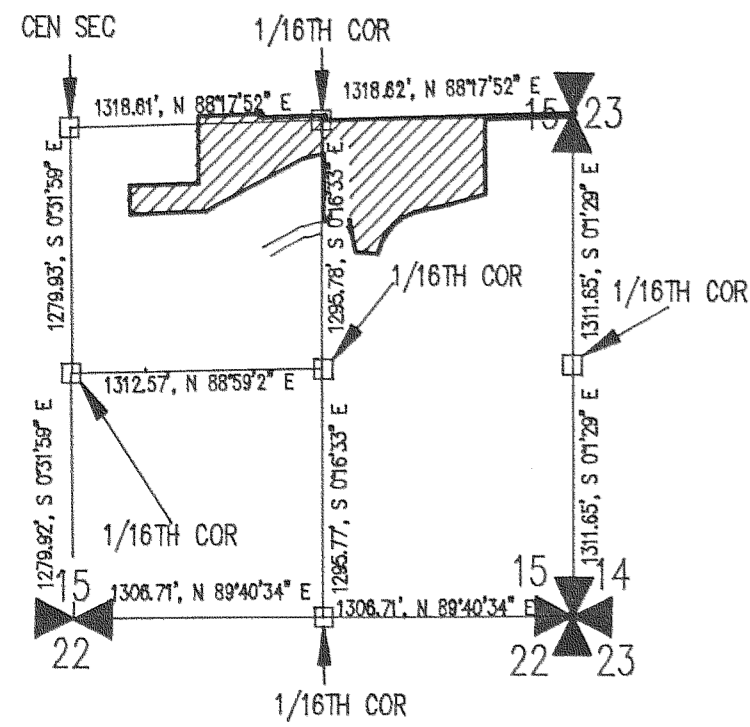

BASIS OF BEARING AND REFERENCE SURVEY
DLC SURVEY
CS# 87056, SEPT 1987

FILED
RECORDS AND ASSESSMENT
HOOD RIVER CO.
MAY 17 2 35 PM '99
PARTITION PLAT NO. 9908
Instrument received on the 17th day of
May, 1999 at 2:35 PM

Hood River County Director of Records
and Assessments

SURVEYS CERTIFICATE

I, Anthony C. Klein, being first duly sworn, depose and say that I have correctly surveyed and marked with proper monuments the lands represented on this Partition Plat, the boundaries being described in Instrument No. 812006 dated October 2, 1981, Hood River County Records, to Randy L. Acree.

[Signature]
ANTHONY C. KLEIN PLS 932

ACKNOWLEDGEMENTS

We the owners of the land shown herein, hereby declare that this division of land has been made with our free consent and in accordance with our desires.

[Signature] 4-30-99
RANDY L. ACREE

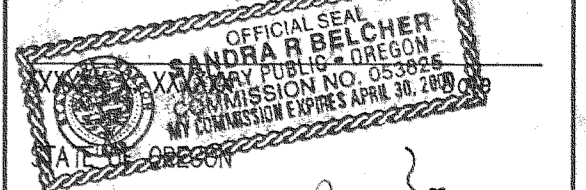

COUNTY OF Hood River ss

Subscribed and sworn to before me on this
30th day of April, 1999
by *[Signature]*

Notary Public for the State of Oregon
My commission expires 04/30/00

APPROVALS

I hereby certify that all taxes and assessment due hereon have been fully paid as required by law.

[Signature]
Hood River County Director of Budget and Finance.

I hereby certify this partition was examined and approved as of this 4 day of May, 1999

[Signature]
Hood River County Surveyor

I hereby certify this partition was examined and approved as of this 4 day of May, 1999

[Signature]
Hood River County Planning Director

SCALE 1" = 1000'
ALL CORNERS CALCULATED AS PER
DLC SURVEY CS#87056
SEPT 1987

CALCULATED CENTER 1/4
AS PER CS#87056, SEP'87

FD 3/4" IP
AS PER DLC SURVEY
CS#87056 HELD

CALCULATED
1/4 CORNER
AS PER CS#
87056, SEP'87

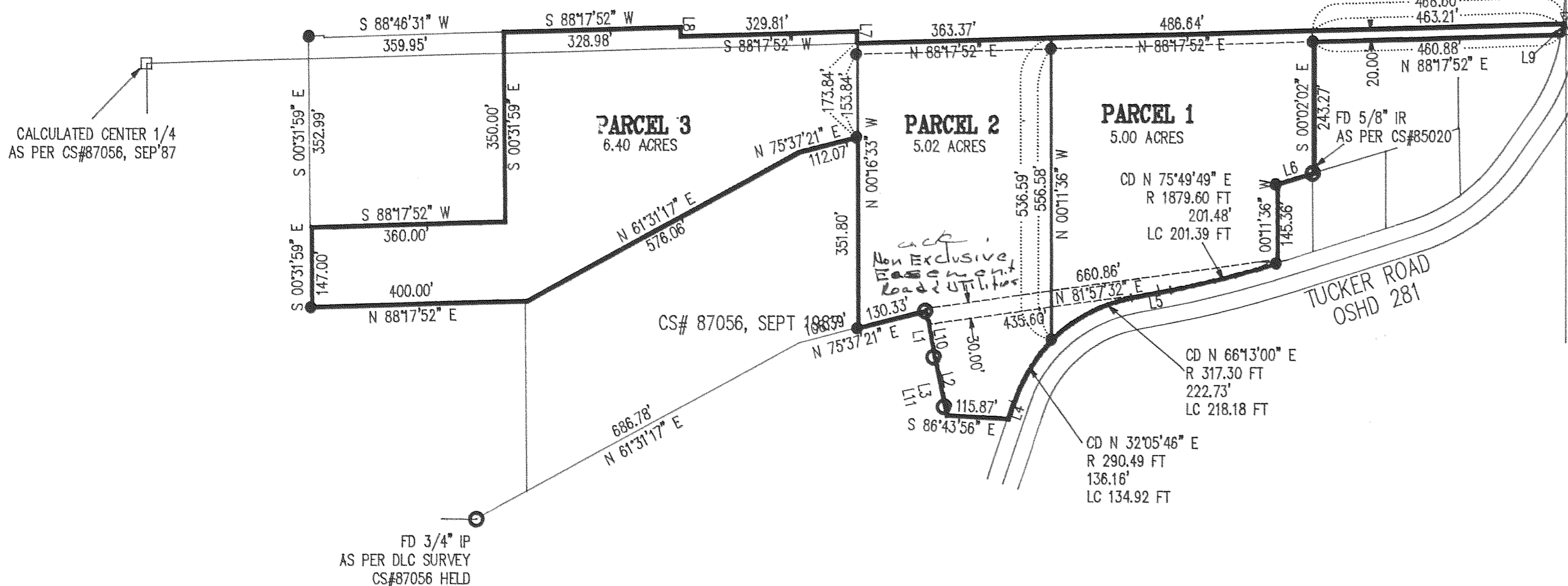

NUMBER	DIRECTION	DISTANCE
L1	S 10°19'46" E	86.42'
L2	S 11°52'46" E	93.78'
L3	S 11°46'55" E	110.00'
L4	N 18°40'04" E	34.30'
L5	N 78°54'04" E	75.90'
L6	N 73°01'08" E	71.01'
L7	N 00°16'33" W	22.01'
L8	N 00°16'33" W	17.01'
L9	N 06°26'02" E	20.18'
L10	S 10°19'46" E	60.54'
L11	S 11°46'55" E	110.00'

- LEGEND**
- = SET 5/8" IR WITH PLASTIC CAP MARKED OR #932 & WA #22098 EXCEPT AS NOTED
 - = FOUND 1/2" IRON ROD AS PER CS#87056 EXCEPT AS NOTED
 - = CALCULATED CORNER AS NOTED
 - ⊠ = CALCULATED 1/4 COR AS NOTED

REFERENCE SURVEYS
SURVEY BY DLC SURVEYING, SEPT 1987
CS# 87056

SURVEY TERRA SURVEYING
CS#85020

NARRATIVE OF SURVEY
THE PURPOSE OF THE SURVEY WAS TO PARTITION THE TRACT INTO THREE PARCELS, ONE WITHIN THE EFU ZONE AND THE OTHER TWO WITHIN RR SAC. ZONE. ALL MONUMENTS FOUND AND ESTABLISHED ALONG WITH THE MEASURED BEARINGS AND DISTANCES ARE SHOWN HEREIN.

WATER RIGHT STATEMENT
WATER RIGHTS ARE SUBJECT TO THE STATUTORY POWERS OF FARMERS IRRIGATION DISTRICT AND ICE FOUNTAIN WATER DISTRICT. NO OTHER WATER RIGHTS EXIST.

PARTITION
FOR
RANDY AND SHARON ACREE

FILED
JUN 16, 1999
[Signature]
COUNTY SURVEYOR

REGISTERED
PROFESSIONAL
LAND SURVEYOR

[Signature]
OREGON
JULY 17, 1970
ANTHONY C. KLEIN
932

Klein & Assoc.
LAND SURVEYING
1114 June Street
Hood River, Oregon 97031
Tele: (541)386-3322
DATE SURVEYED: APRIL 1999
JOB NO.: 98081

Certified to be a true and correct copy of the ORIGINAL
Dept. of Records & Assessment
by *[Signature]*; Deputy
MAY 17 1999