

SURVEY IN NE 1/4, SW 1/4, SEC. 11, T 2 N, R 10 E, WM COUNTY OF HOOD RIVER, STATE OF OREGON

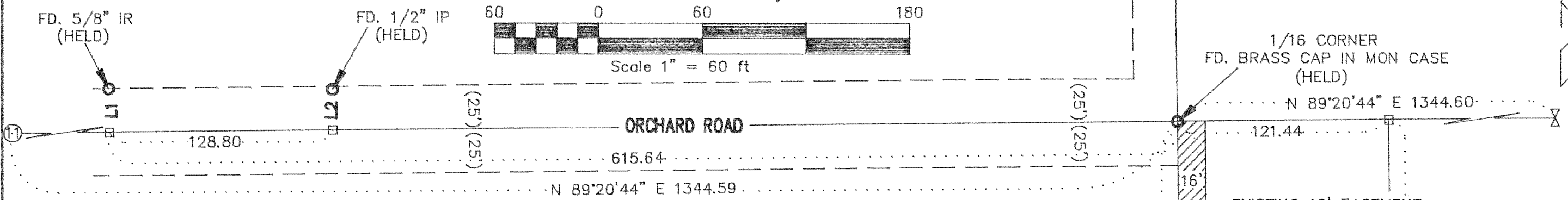
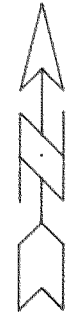

LEGEND

- = SET 5/8" IR WITH PLASTIC CAP MARKED OR #932 & WA #22098 EXCEPT AS NOTED
- = FOUND MONUMENT AS NOTED
- = CALCULATED CORNER AS NOTED
- ⊗ = CALCULATED 1/4 COR AS NOTED
- ⊗ = CALCULATED SEC COR AS NOTED
- ⊗ = FOUND 1/4 COR AS NOTED
- ⊗ = FOUND SEC COR AS NOTED

REFERENCE SURVEYS

- SURVEY BY GERA CS #9511
- SURVEY BY TERRA SURVEYING CS #95023
- SURVEY BY TERRA SURVEYING CS #94102
- SURVEY BY DLC SURVEYING CS #86067

NARRATIVE OF SURVEY

THE PURPOSE OF THIS SURVEY IS TO LOCATE THE BOUNDARY OF THE PARCEL AS SHOWN. ALL MONUMENTS FOUND AND ESTABLISHED ALONG WITH THE MEASURED BEARINGS AND DISTANCES ARE SHOWN HEREIN.

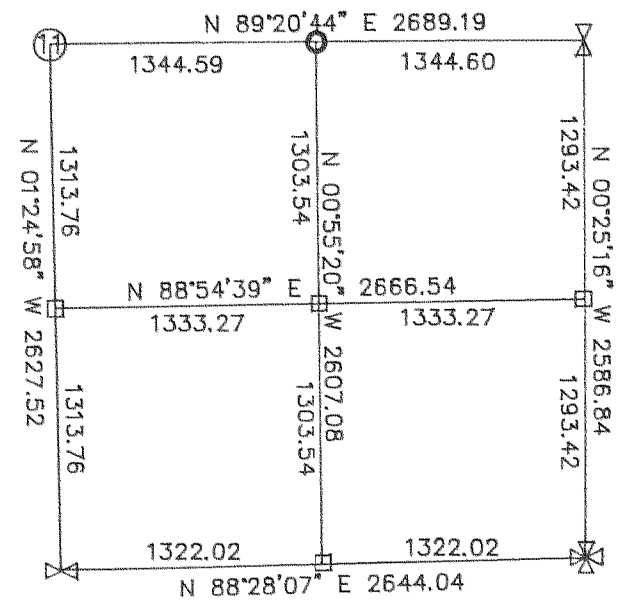

LINE BEARING	DISTANCE
L1 N 01°00'23" W	25.00
L2 N 00°57'48" W	23.34

FILED

APR 21 1999
Rial G. Hall
REGISTERED SURVEYOR

SURVEY
FOR
DON BUCHANAN

REGISTERED
PROFESSIONAL
LAND SURVEYOR

OREGON
JULY 17, 1970
ANTHONY C. KLEIN
932

Expires 6-30-99



Klein & Assoc.

LAND SURVEYING
1114 June Street
Hood River, Oregon 97031
Tele: (503)386-3322
DATE SURVEYED: MARCH, 1998
JOB NO.: 99014

99029