

# SURVEY IN NW 1/4, SE 1/4, SEC 35, T 3 N, R 10 E, WM COUNTY OF HOOD RIVER, STATE OF OREGON

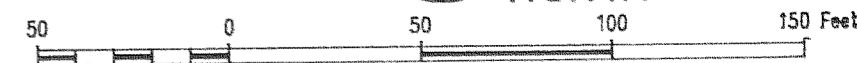

### LEGEND

- = SET 5/8" IR WITH PLASTIC CAP MARKED OR #932 & WA #22098 EXCEPT AS NOTED
- = FOUND 1" BY 30" IRON PIPE/BRASS DISK AS PER PARTITION PLAT NO. 9418
- = CALCULATED CORNER AS NOTED

### REFERENCE SURVEYS

PARTITION PLAT NO. 9418  
BY FROST SURVING  
FILED OCTOBER 19, 1994

### NARRATIVE OF SURVEY

PURPOSE OF THE SURVEY WAS TO SET THE CORNERS OF THE PARCEL SHOWN HEREIN. ALL MEASURE BEARINGS AND DISTANCE ALONG WITH MONUMENTS FOUND AND SET ARE SHOWN HEREIN.

INTERSECTION BELMONT & AVALON  
CALCULATED AS PER PARTITION  
PLAT 9418

SE CORNER JENKINS  
DLC CALCULATED AS  
PER PARTITION PLAT  
9418

BELMONT ROAD

30.00'

AVALON ROAD

CENTER LINE  
AVALON

SURVEY FOR  
FIELD - MCKINNEY  
ENTERPRISES

REGISTERED  
PROFESSIONAL  
LAND SURVEYOR

*Anthony C. Klein*

OREGON  
JULY 17, 1970  
ANTHONY C. KLEIN  
932



## Klein & Assoc.

LAND SURVEYING  
1114 JUNE STREET  
Hood River, Oregon 97031  
Tele: (541)386-3322

DATE SURVEYED: JANUARY 1999  
JOB NO.: 99002

## FILED

FEB 19 1999

*R. J. Bell*  
COUNTY SURVEYOR

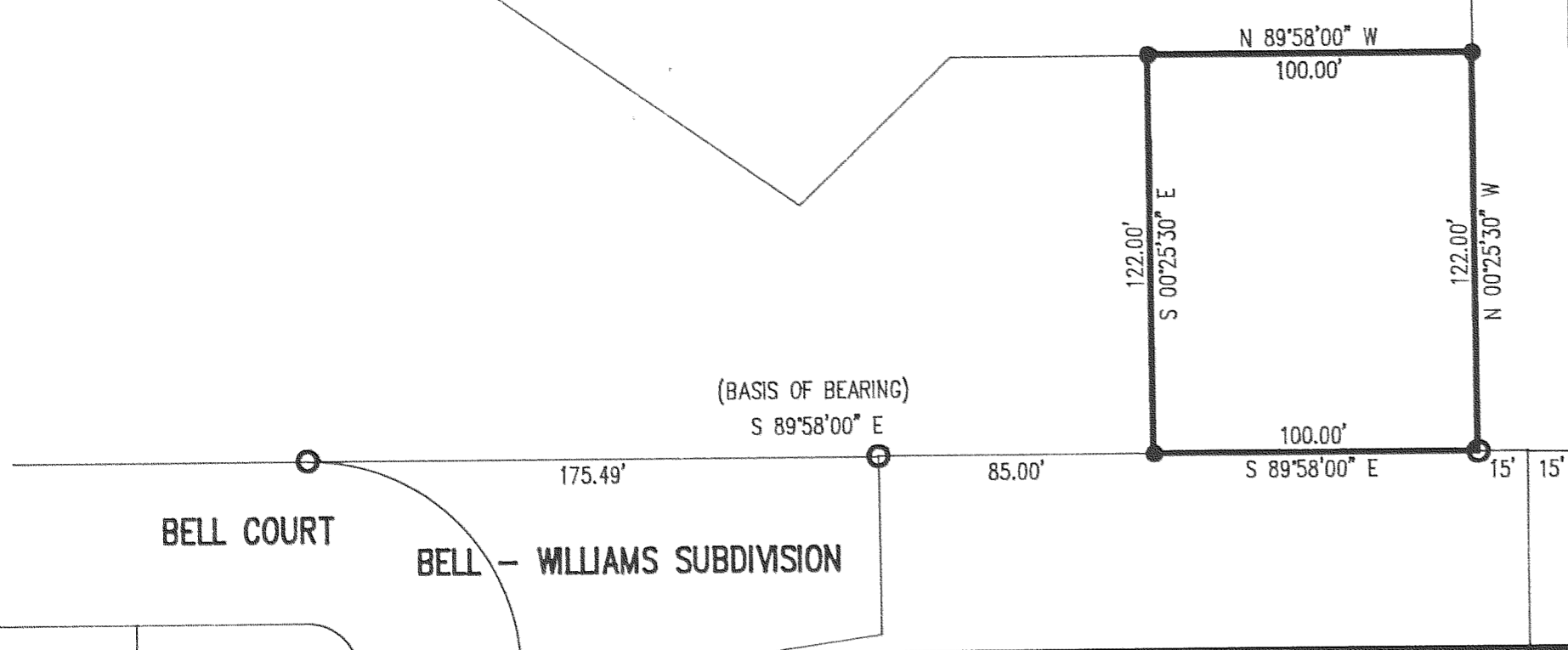

# 99025