

15

EAST QUARTER CORNER  
SECTION 15  
FOUND 5/8" IRON ROD

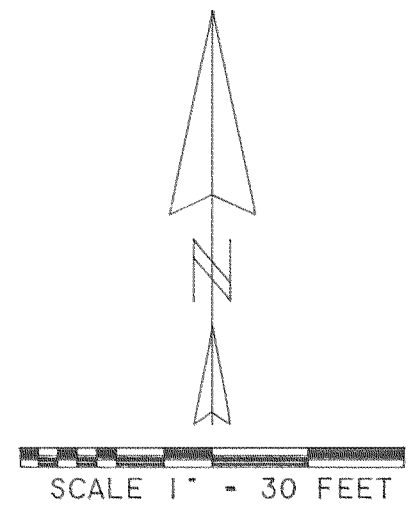
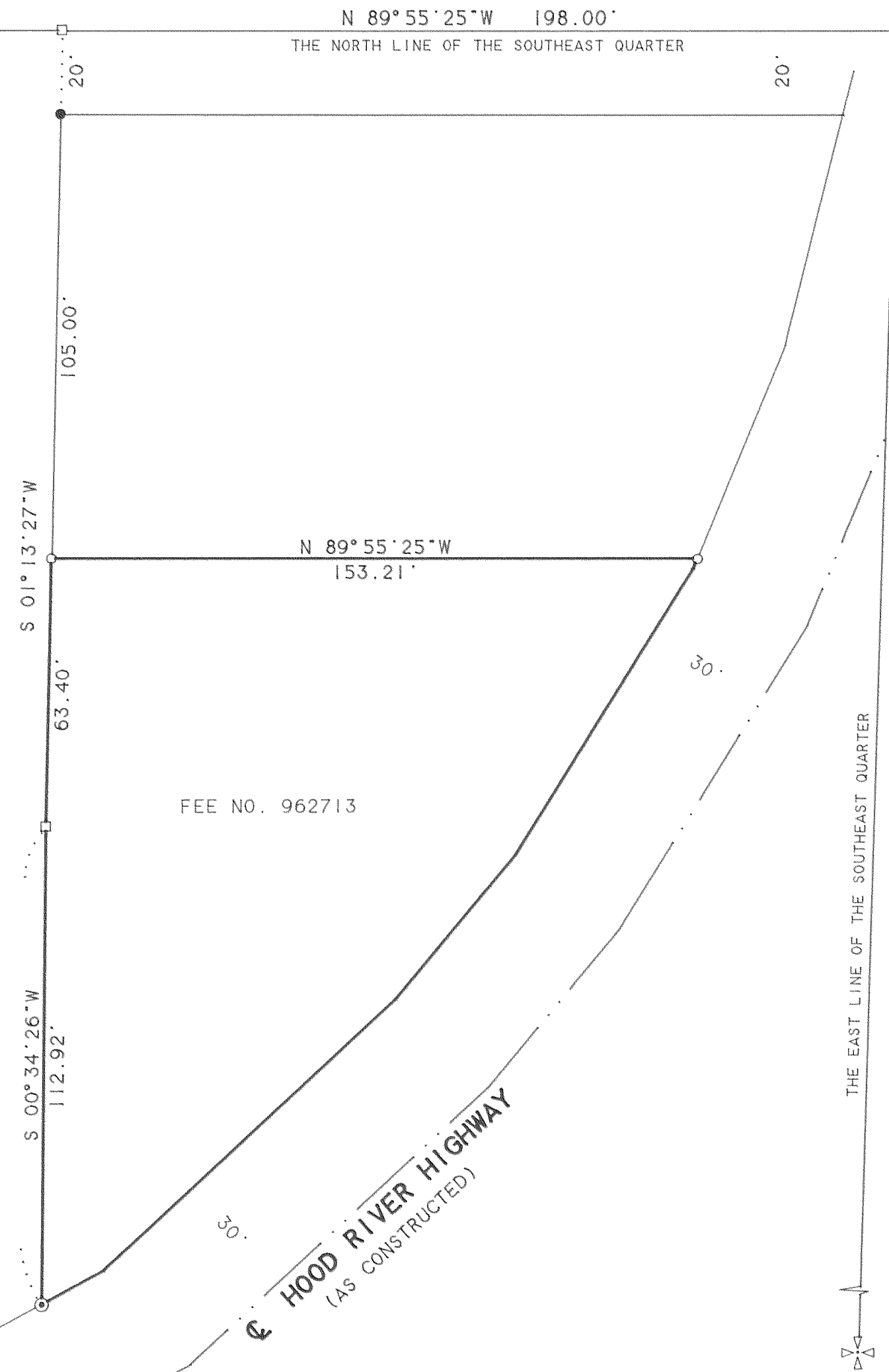

BASIS OF BEARING: CS# 85020

**LEGEND:**

- SET 1/2" IRON ROD WITH YELLOW PLASTIC CAP STAMPED "WYEAST SURVEYS PLS 2393"
- FOUND 5/8" IRON ROD AS PER CS# 85020
- ⊙ FOUND PK NAIL IN ASPHALT SET OVER MONUMENT AS PER CS# 0945
- CALCULATED POSITION

**NARRATIVE:**

THE PURPOSE OF THIS SURVEY IS TO MONUMENT THE NORTH LINE OF THAT TRACT OF LAND DESCRIBED IN DEED RECORDED AS FEE NO. 962713. THE TRACT IS ALSO DESCRIBED AS TAX LOT 3200, 2N 10 15. THE RESOLUTION OF COUNTY SURVEY NO. 85020 TOGETHER WITH DEED CALLS WAS HELD TO ESTABLISH THE BOUNDARIES.

FEE NO. 962713

**HOOD RIVER HIGHWAY**  
(AS CONSTRUCTED)

**SURVEY**

SITUATED IN THE SOUTHEAST QUARTER  
OF SECTION 15  
T2 NORTH, R10 EAST, W.M.  
HOOD RIVER COUNTY OREGON

FOR: MATT BENASH

**FILED**

FEB 19, 1999  
*Richard Hill*  
COUNTY SURVEYOR

REGISTERED  
PROFESSIONAL  
LAND SURVEYOR

*Kevin Dowd*  
OREGON  
JULY 26, 1989  
KEVIN DOWD  
2393

RENEW DATE: 12-31-99  
JANUARY 22, 1999

WYEAST SURVEYS  
KEVIN DOWD  
4399 WOODWORTH DR  
MT. HOOD, OR 97041  
(541) 352-6065

# 99022