

THE SECTION LINE WAS CALLED AS BEING DUE EAST-WEST. AFTER PLOTTING THE MEANDER LINE IT WAS DETERMINED THE MEANDER & SECTION LINES WOULD NOT INTERSECT AT THE GLO CALLS. I, THEREFORE, USED THE EAST-WEST SECTION LINE, AS DETERMINED BY PLS 2209.

NARRATIVE:

NO MAJOR DISCREPANCIES WERE FOUND. ACCEPTED THE SECTION CORNER BY PLS 2209. ITS LOCATION APPEARS TO BE REASONABLY CLOSE TO WHERE THE RAILROAD SURVEY MAPS INDICATE.

BASIS OF BEARING & VERTICAL DATUM

NAD 1983, OREGON NORTH, ZONE 3601 AS ESTABLISHED BY GLOBAL POSITIONING SYSTEM. BASIS OF BEARING IS GRID AND MEAN SEA LEVEL ESTABLISHED BY GPS AND STAMPED ON WITNESS CORNER ALUMINUM CAP AS ELEVATION 83.86'.

REFERENCES:

THE UNION PACIFIC RAILROAD STRIP MAP OF THE OREGON-WASHINGTON RAILROAD AND NAVIGATION COMPANY PROPERTY OWNERSHIPS.

HOOD RIVER COUNTY RECORDED SURVEY No. 93070 BY PLS 2209.

HOOD RIVER COUNTY CONTROL SURVEY DATED 11/17/1975. TERRA SURVEYING PROJECT No. 9459, COUNTY NO. 95040.

DEED BOOK 27 AT PAGE 123 FOR THE EASTERLY RAILROAD RIGHT OF WAY LOCATION.

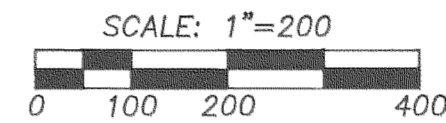

AREA IN OLD TAX LOT 100 = 37.82 ACRES BY ASSESSOR
 AREA IN OLD TAX LOT 100 = 0.44 ACRES BY SURVEY
 ADJUSTED AREA IN OLD TAX LOT 100 = 37.38 ACRES

SECTION LINE
 THE AREA LOOKS LIKE THE ABOVE FIGURE (19,200 Sq. Ft. (0.44 AC.), MORE OR LESS)
 3N 8 32 OLD TAX LOT 100

MONUMENT FOUND AS PART OF TERRA PROJECT No. 9454
 S 01'25'36" W 27.03
 S 89'40'52" E 2650.02

FOUND PLS 2209 ALUMINUM WITNESS MONUMENT OF RECORD. (SEE VERTICAL DATUM ABOVE)
 S 01'25'36" W @ 49.64

(CONTAINS 14,900 Sq. Ft. (0.34 ACRES), MORE OR LESS)

AREA IN OLD TAX LOT 200 = 3.20 ACRES BY ASSESSOR
 AREA IN OLD TAX LOT 200 = 0.34 ACRES BY SURVEY
 ADJUSTED AREA IN OLD TAX LOT 200 = 2.86 ACRES

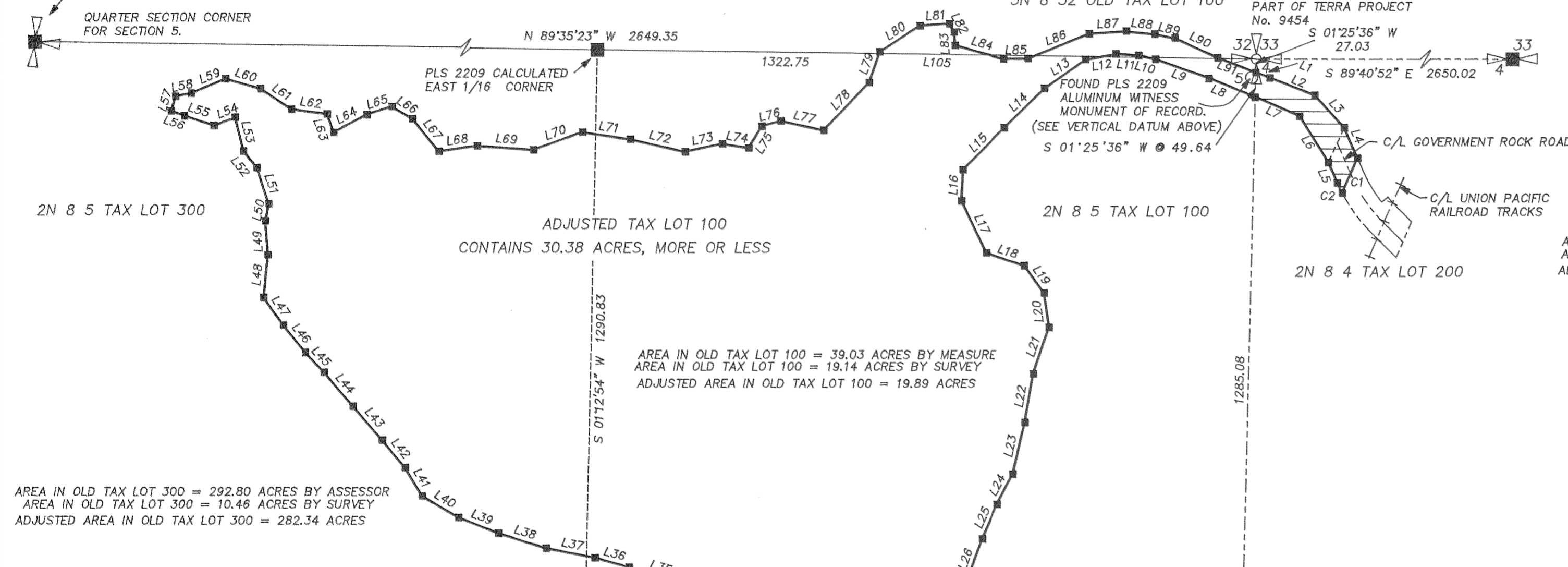

AREA IN OLD TAX LOT 300 = 292.80 ACRES BY ASSESSOR
 AREA IN OLD TAX LOT 300 = 10.46 ACRES BY SURVEY
 ADJUSTED AREA IN OLD TAX LOT 300 = 282.34 ACRES

ADJUSTED TAX LOT 100
 CONTAINS 30.38 ACRES, MORE OR LESS

AREA IN OLD TAX LOT 100 = 39.03 ACRES BY MEASURE
 AREA IN OLD TAX LOT 100 = 19.14 ACRES BY SURVEY
 ADJUSTED AREA IN OLD TAX LOT 100 = 19.89 ACRES

NOTE:
 NO WATER RIGHTS ARE APPURTENANT TO THE PROPERTY

LOCATION OF SURVEY:
 A PORTION OF TAX LOT 100 IN THE SOUTHEAST QUARTER OF SECTION 32, TOWNSHIP 3 NORTH; A PORTION OF TAX LOT 100 IN THE NORTHWEST QUARTER OF SECTION 4 AND A PORTION OF TAX LOT 200 IN THE NORTHWEST QUARTER OF SECTION 5, TOWNSHIP 2 NORTH; ALL IN RANGE 8 EAST, W.M., HOOD RIVER COUNTY, OR.

- LEGEND:**
- SET 5/8" X 30" IRON ROD WITH PLASTIC CAP
 - FOUND MONUMENT OF RECORD
 - CALCULATED, NOT FOUND OR SET
 - () DEED OR PLAT CALL

BOUNDARY LINE TABLE

NO.	BEARING	DISTANCE	NO.	BEARING	DISTANCE
L1	S 69°09'37" E	30.34	L39	N 68°33'39" W	85.62
L2	S 68°48'42" E	96.18	L40	N 59°42'00" W	84.53
L3	S 42°29'53" E	87.25	L41	N 31°08'55" W	65.77
L4	S 23°36'29" E	66.76	L42	N 39°48'29" W	71.32
L5	S 23°36'29" W	44.62	L43	N 40°52'52" W	89.55
L6	N 32°09'21" W	108.25	L44	N 40°33'04" W	89.34
L7	N 66°49'24" W	96.49	L45	N 43°24'46" W	54.33
L8	N 68°03'07" W	99.84	L46	N 38°44'11" W	70.23
L9	N 70°39'15" W	112.85	L47	N 35°54'12" W	67.44
L10	N 76°52'04" W	34.64	L48	N 05°47'50" E	86.00
L11	N 85°57'05" W	45.90	L49	N 04°21'21" W	68.28
L12	S 79°20'33" W	62.31	L50	N 11°47'30" E	34.70
L13	S 54°52'08" W	100.55	L51	N 18°08'42" W	76.10
L14	S 45°53'02" W	112.80	L52	N 38°50'20" W	42.57
L15	S 45°11'48" W	118.52	L53	N 14°03'22" W	69.94
L16	S 02°36'24" W	62.60	L54	S 68°17'57" W	45.54
L17	S 25°27'34" E	115.36	L55	N 71°34'05" W	62.17
L18	S 71°59'20" E	81.88	L56	N 70°38'27" W	28.27
L19	S 35°55'52" E	67.62	L57	N 17°11'32" E	30.78
L20	S 08°13'50" E	67.93	L58	N 78°07'45" E	31.69
L21	S 18°51'54" W	98.19	L59	N 67°27'12" E	74.82
L22	S 09°53'45" W	98.41	L60	S 74°04'39" E	72.37
L23	S 13°06'40" W	105.61	L61	S 56°23'03" E	74.15
L24	S 27°54'23" W	68.03	L62	S 82°24'15" E	72.43
L25	S 24°21'24" W	75.54	L63	S 19°18'18" E	39.07
L26	S 19°58'04" W	101.42	L64	N 61°51'29" E	75.75
L27	S 18°51'59" W	104.82	L65	N 72°12'03" E	52.55
L28	S 49°54'36" W	50.48	L66	S 59°00'44" E	47.58
L29	S 47°08'08" W	32.54	L67	S 39°00'30" E	84.01
L30	N 73°32'00" W	97.45	L68	N 81°56'04" E	77.58
L31	N 74°32'26" W	98.02	L69	S 86°00'00" E	112.81
L32	N 67°37'32" W	108.93	L70	N 70°06'39" E	104.60
L33	N 84°28'59" W	98.31	L71	S 81°36'15" E	97.10
L34	N 83°10'10" W	73.94	L72	S 77°11'54" E	113.11
L35	N 74°01'38" W	122.08	L73	N 77°51'35" E	76.49
L36	N 74°46'10" W	70.93	L74	S 81°05'01" E	53.40
L37	N 79°07'50" W	99.75	L75	N 31°18'19" E	50.79
L38	N 72°33'50" W	100.49	L76	N 74°35'32" E	39.63

LINE TABLE CONTINUED

NO.	BEARING	DISTANCE
L77	S 77°42'21" E	87.71
L78	N 43°43'24" E	132.57
L79	N 19°09'33" E	64.46
L80	N 56°53'47" E	96.62
L81	N 86°04'03" E	59.14
L82	S 29°24'21" E	18.53
L83	S 03°56'06" E	27.18
L84	S 74°18'36" E	102.54
L85	N 89°13'42" E	49.09
L86	N 67°52'59" E	132.65
L87	N 86°00'41" E	74.58
L88	S 84°13'46" E	57.13
L89	S 78°51'52" E	41.08
L90	S 65°33'20" E	93.65
L91	S 69°09'37" E	81.67

CURVE TABLE

NO.	DELTA	RADIUS	LENGTH	CHORD BEARING	CHORD DISTANCE
C1	0°57'18"	4559.53	76.00	S 24°08'09" W	76.00
C2	3°50'16"	335.50	22.47	N 25°31'37" W	22.47

**BOUNDARY LINE ADJUSTMENT
 for
 PORT OF CASCADE LOCKS**

FILED

FEB 19, 1999
 Terra Surveying
 COUNTY SURVEYOR

PLS 2209 CALCULATED NORTH 1/16 CORNER
 S 89°29'28" E 1318.09
 PLS 2209 CALCULATED NORTHEAST 1/16 CORNER
 S 01'25'36" E 2570.24
 USED PLS 2209 CALCULATED QUARTER CORNER BASED ON TERRA FIELD LOCATED SECTION CORNER COMMON TO 5, 8, & 9.

REGISTERED PROFESSIONAL LAND SURVEYOR
 OREGON
 JULY 13, 1979
 ROY O. GAYLORD
 1815
 Expires: June, 1999

TERRA SURVEYING

DATE: DECEMBER, 1998
 SCALE: 1" = 200'
 PROJECT: 9649_80ADJ

P.O. BOX 617
 HOOD RIVER, OREGON 97031
 PHONE & FAX: (541) 386-4531
 E-MAIL: terra@gorge.net