

PARTITION IN NE 1/4 SEC 33  
AND NW 1/4 SEC 34, T 3 N, R 10 E, WM  
COUNTY OF HOOD RIVER, STATE OF OREGON

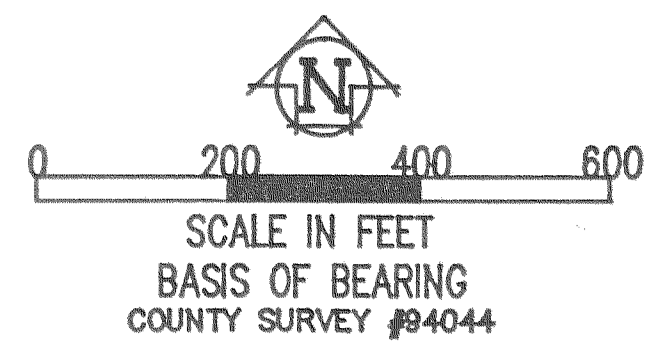
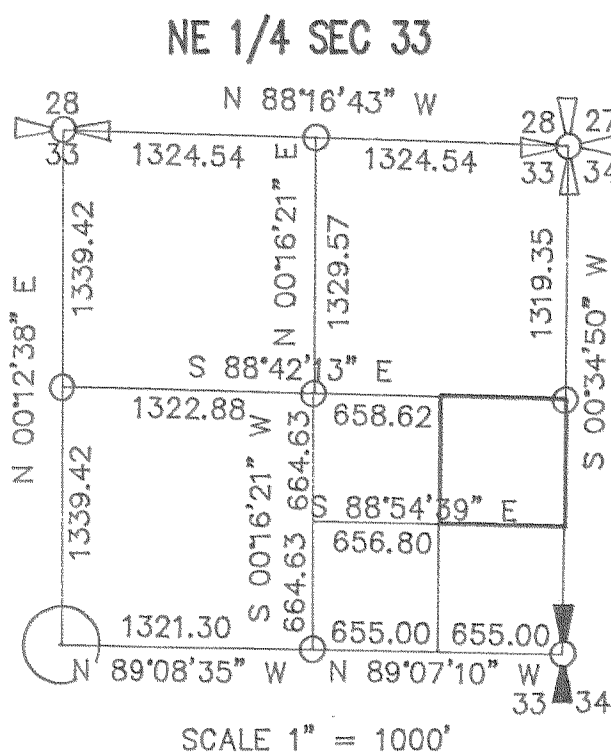

FILED  
RECORDS AND ASSESSMENT  
HOOD RIVER CO.

Nov 20 3 20 PM '98

PARTITION PLAT NO. 9829

Instrument received on the 20 day of  
NOVEMBER, 1998 at 3:20 P.M.

Hood River County Director of Records  
and Assessments

SURVEYS CERTIFICATE

I, Anthony C. Klein, being first duly sworn, depose and say that I have correctly surveyed and marked with proper monuments the lands represented on this Partition Plat, the boundaries being described in Instrument No. 891209 dated MAY 5, 1989, Hood River County Records, to Michael J. and Peggy J. Spedick.

*Anthony C. Klein*  
ANTHONY C. KLEIN PLS 932

ACKNOWLEDGEMENTS

We the owners of the land shown herein, hereby declare that this division of land has been made with our free consent and in accordance with our desires.

*Michael J. Spedick* 11-9-98  
Michael J. Spedick Date

*Peggy J. Spedick* 11-9-98  
Peggy J. Spedick Date

STATE OF OREGON }  
COUNTY OF Deschutes } ss

Subscribed and sworn to before me on this  
9th day of November, 1998

by *Peggy J. Spedick & Michael J. Spedick*

Notary Public for the State of Oregon  
My commission expires 5/14/02

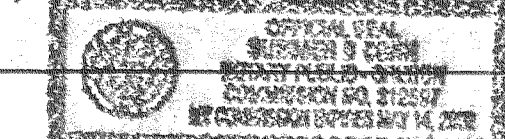

APPROVALS

I hereby certify that all taxes and assessment due hereon have been fully paid as required by law.

*Richard P. Research*  
Hood River County Director of Budget and Finance.

I hereby certify this partition was examined and approved as of this 10 day of  
Nov., 19 98

*Richard G. Stahl*  
Hood River County Surveyor

I hereby certify this partition was examined and approved as of this 20th day of  
NOVEMBER, 19 98

*Gui D. Walker, Associate Planner (for)*  
Hood River County Planning Director

FILE # 98-142

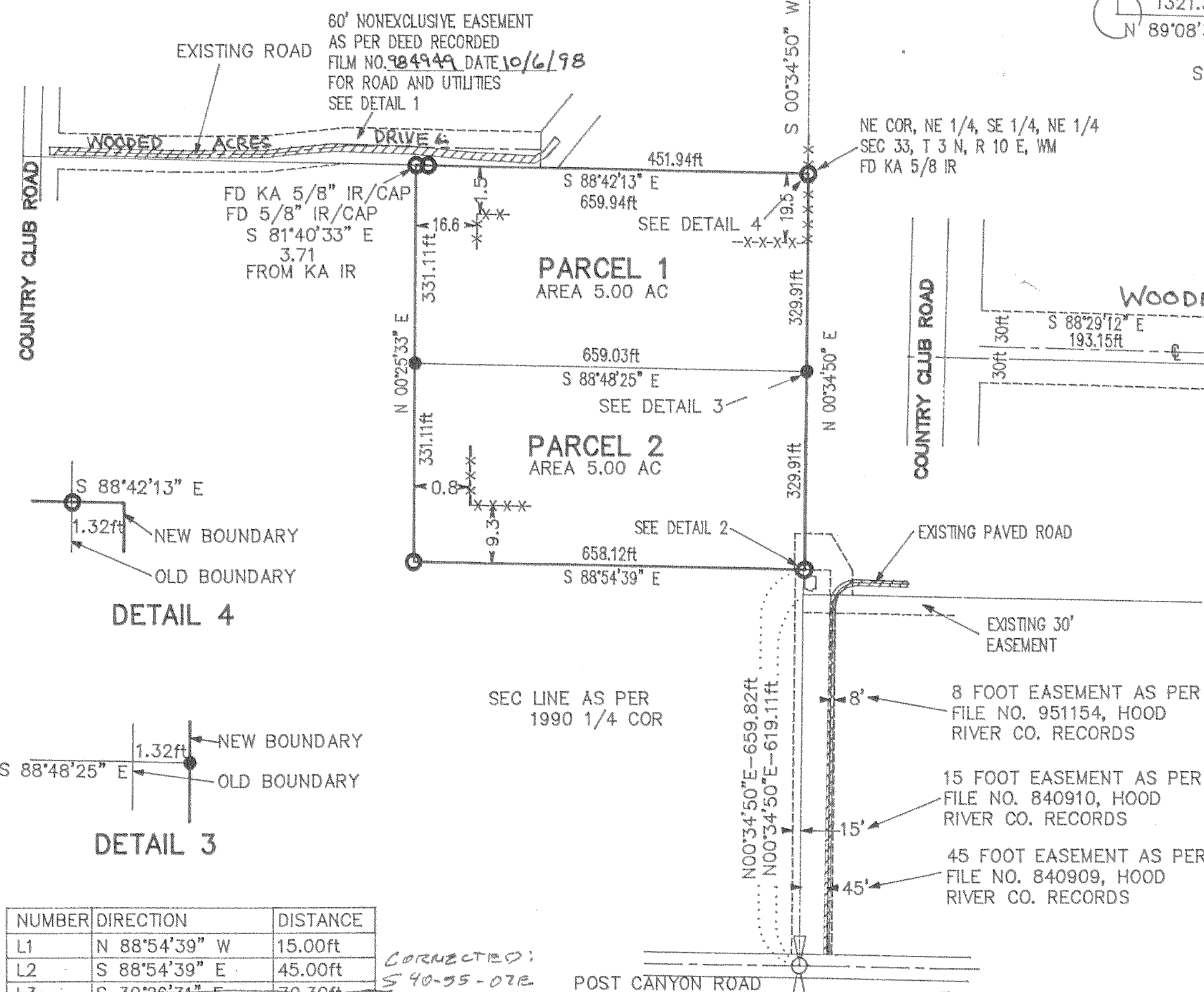

DETAIL 1

AFFIDAVIT of CORRECTION  
MF# 2005 6761

NARRATIVE OF SURVEY

THE PURPOSE OF THE SURVEY WAS TO ADJUST THE BOUNDARY OF A 9.98 ACRE PARCEL AND DIVIDE IT INTO TWO 5 ACRE PARCELS. AN EASEMENT FROM POST CANYON ROAD EXIST TO THE SOUTHERLY PARCEL EXIST AND AN EASEMENT TO THE NORTHERLY PARCEL HAS BEEN OBTAINED. ALL MONUMENTS FOUND AND ESTABLISHED ALONG WITH THE MEASURED BEARINGS AND DISTANCES ARE SHOWN HEREIN.

REFERENCE SURVEYS

CS #94044, PARTITION PLAT 9404  
FILED APRIL 21, 1994, HOOD RIVER RECORDS.

FILED

FEB 19 1999  
*Richard G. Stahl*  
COUNTY SURVEYOR

WATER RIGHT STATEMENT  
WATER RIGHTS ARE SUBJECT TO THE STATUTORY POWERS OF FARMERS IRRIGATION DISTRICT AND ICE FOUNTAIN WATER DISTRICT. NO OTHER WATER RIGHTS EXIST.

REGISTERED PROFESSIONAL LAND SURVEYOR

OREGON  
JULY 17, 1970  
ANTHONY C. KLEIN  
932

EXPIRES JUNE 30, 1999



Klein & Assoc.

LAND SURVEYING  
1109 Country Club Road  
Hood River, Oregon 97031  
Tel: (503)386-3322  
DATE SURVEYED: AUGUST 1998  
JOB NO: 98037

SURVEY FOR  
MICHAEL & PEGGY SPEDICK

NOV 23 1998

Certified to be a true and correct copy of the ORIGINAL.  
Dept. of Records & Assessment  
by *Richard G. Stahl* Deputy

NUMBER	DIRECTION	DISTANCE
L1	N 88°54'39" W	15.00ft
L2	S 88°54'39" E	45.00ft
L3	S 30°26'31" E	70.30ft
L4	N 88°57'56" W	45.00ft
L5	N 88°54'39" W	15.00ft
L6	N 00°34'50" E	40.71ft
L7	S 88°54'39" E	1.32ft
L8	N 00°34'50" E	40.71ft
L9	N 00°34'50" E	40.71ft
L10	N 88°57'56" W	36.23ft

CORRECTED:  
S 40°55'07" E  
2 54.63'

