

**SURVEY IN**  
**W 1/2, SEC 28, T 1 N, R 10 E, WM**  
**COUNTY OF HOOD RIVER, STATE OF OREGON**

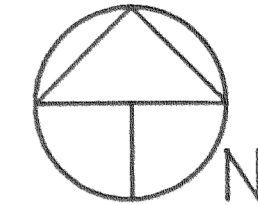

Scale 1" = 200 ft

**LEGEND**

- = SET 5/8" IR WITH PLASTIC CAP MARKED OR #932 & WA #22098 EXCEPT AS NOTED
- = FOUND MONUMENT AS NOTED
- = CALCULATED CORNER AS NOTED
- ⊕ = CALCULATED 1/4 COR AS NOTED
- ⊗ = CALCULATED SEC COR AS NOTED
- +—+—+ = FENCE LINE

CALC NW COR  
SE 1/4 OF NW 1/4  
SECTION 28  
N 686,868.45  
E 7,925,770.17

FD OSHD 5/8"  
IR WITH CAP  
N 686,851.05  
E 7,925,025.32

BRASS CAP AS PER ODOT  
BASIS OF ELEV DATUM = ELEV 1399.12

CALC NE COR  
SE 1/4 OF NW 1/4  
SECTION 28  
N 686,840.04  
E 7,927,104.95

FD OSHD 5/8"  
IR WITH CAP  
N 686,849.24  
E 7,928,225.98

FD OSHD 5/8"  
IR WITH CAP  
N 686,841.99  
E 7,925,675.50

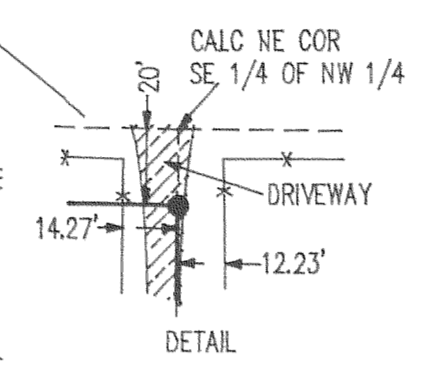

CALC AS PER HRC  
WOODWARD PROJECT  
N 688,251.97  
E 7,924,446.68

CALC AS PER HRC  
WOODWARD PROJECT  
N 688,174.56  
E 7,927,121.93

CALC AS PER OSHD  
CS #88060  
N 685,462.68  
E 7,929,756.55  
POINT IS 0.62', N 22°45'37" E  
OF HRC CALC. POSITION

CALC AS PER OSHD  
CS #88060  
N 685,543.42  
E 7,924,432.29  
POINT IS 0.13', N 1°01'24" W  
OF HRC CALC. POSITION

CALC GEN 1/4 SECTION 28  
AS PER OSHD  
N 685,504.04  
E 7,927,079.58

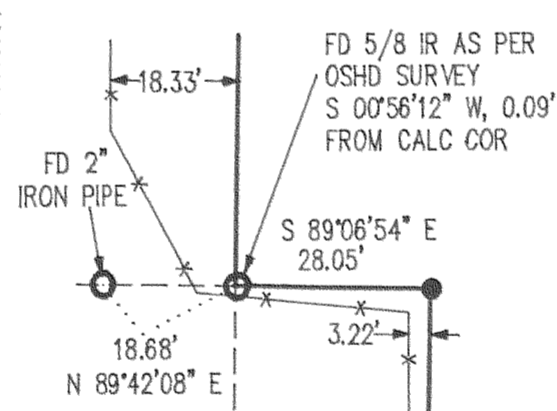

CALC AS PER OSHD  
HELD  
N 682,880.51  
E 7,924,384.73

CALC AS PER HRC  
WOODWARD PROJECT  
N 682,779.16  
E 7,929,686.98

**SECTION 28**  
**T 1 N, R 10 E, WM**  
**HOOD RIVER COUNTY, OREGON**

NO SCALE

**FILED**

FEB 19, 1999  
*Rick A. Hill*  
 COUNTY SURVEYOR

**SURVEY FOR**  
**SCHNITZER**

**REFERENCE SURVEYS**  
 SURVEY BY OREGON DEPT OF TRANSPORTATION  
 OCT, 1988. CS #88060  
 SURVEY BY HOOD RIVER CO. WOODWARD  
 ROAD PROJECT

**NARRATIVE OF SURVEY**  
 PURPOSE OF THE SURVEY WAS TO ESTABLISH THE NORTH LINE OF  
 THE PARCEL. TWO IRON RODS SET BY THE OSHD DURING A CONTROL  
 OPS AND TRAVERSE WERE FOUND AND USED AS CONTROL FOR THE  
 SECTION BREAK DOWN ALONG WITH A TRAVERSE BY HOOD RIVER CO..  
 HOOD RIVER CO. AND OSHD TIES WERE CALCULATED AND FOUND TO  
 AGREE AFTER BEING ROTATED TO THE SAME BEARING BASIS. ALL  
 MONUMENTS FOUND, CALCULATED, AND ESTABLISHED ALONG WITH  
 THE MEASURED BEARINGS AND DISTANCES ARE SHOWN HEREIN.

REGISTERED  
 PROFESSIONAL  
 LAND SURVEYOR

*Anthony C. Klein*  
 OREGON  
 JULY 17, 1970  
 ANTHONY C. KLEIN  
 932

Expires 6-30-99



**Klein & Assoc.**

LAND SURVEYING  
 1114 June Street  
 Hood River, Oregon 97031  
 Tele: (541)386-3322  
 Job No: 98082  
 Date: SURVEYED DEC 1998

# 99014