

SURVEY IN

NE 1/4, SE 1/4, SEC. 35, T3N, R10E, WM HOOD RIVER COUNTY, STATE OF OREGON

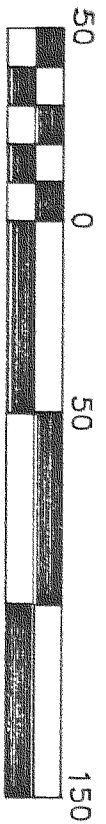

REFERENCE SURVEYS
 SURVEY BY D.L.C. SURVEYING
 CS # 85-098
 SURVEY BY TERRA SURVEYING
 CS # 87-048
 SURVEY BY D.L.C. SURVEYING
 CS # 81-048

BASIS OF BEARING
 AS PER D.L.C. SURVEYING CS # 85-098

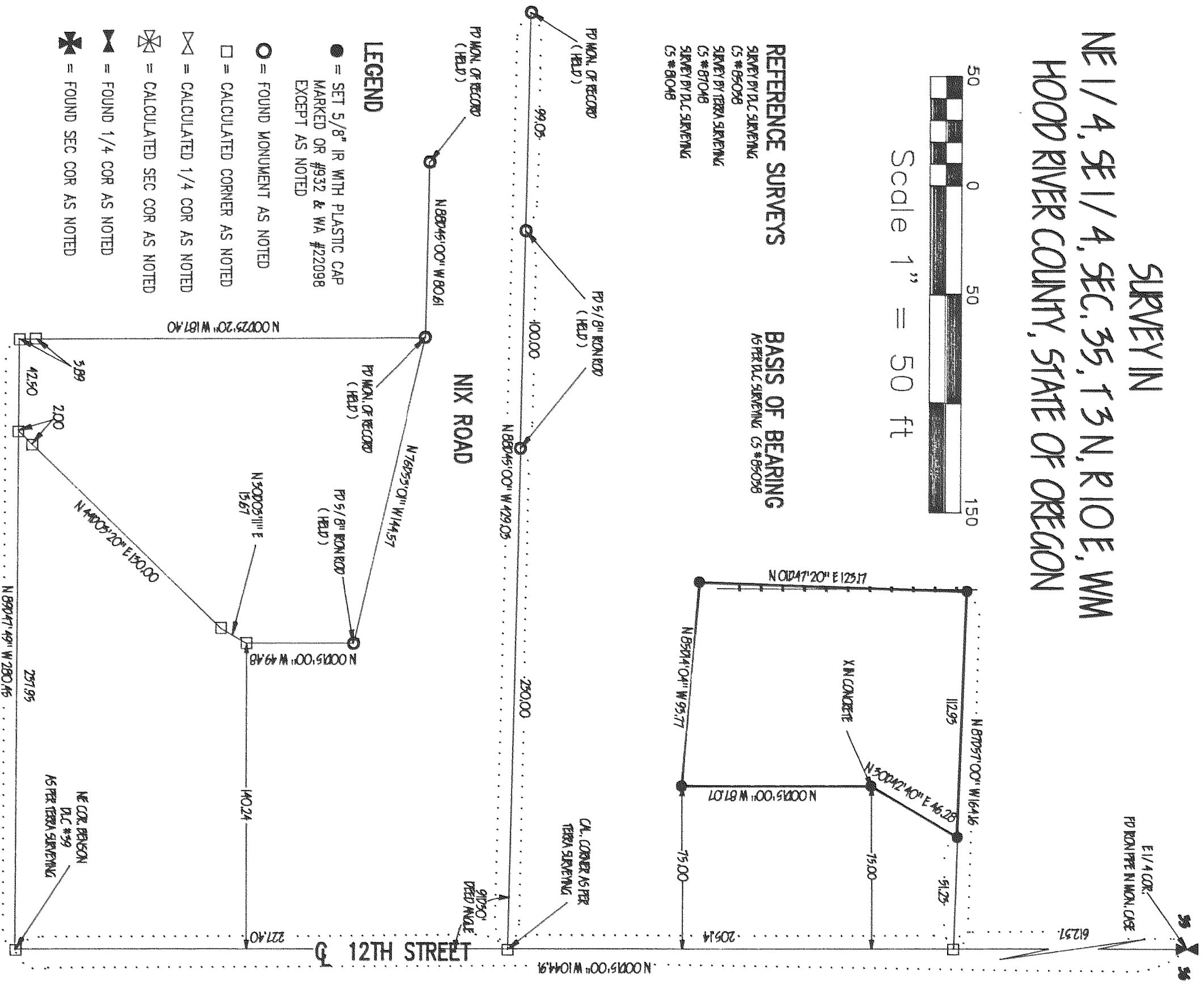

- LEGEND**
- = SET 5/8" IR WITH PLASTIC CAP MARKED OR #932 & WA #22098 EXCEPT AS NOTED
 - = FOUND MONUMENT AS NOTED
 - = CALCULATED CORNER AS NOTED
 - ⊗ = CALCULATED 1/4 COR AS NOTED
 - ⊗ = CALCULATED SEC COR AS NOTED
 - ⊗ = FOUND 1/4 COR AS NOTED
 - ⊗ = FOUND SEC COR AS NOTED

NARRATIVE OF SURVEY
 THE PURPOSE OF THIS SURVEY WAS TO RE-ESTABLISH THE BOUNDARY OF THE PARCEL SHOWN HEREIN. THE DISTANCE FROM THE EAST 1/4 CORNER OF SECTION 35 TO THE NE CORNER OF SECTION D.L.C. #99 WHERE IN CONFLICT BETWEEN AS SURVEY DONE BY D.L.C. SURVEYING CS # 81-048 AND A SURVEY DONE BY TERRA SURVEYING DATED 11/85. A TRAVERSE WAS THEN RUN TO THE EAST 1/4 CORNER OF SECTION 35. IT WAS FOUND THAT THE DISTANCE MEASURED MATCHED THE DISTANCE BY TERRA SURVEYING. A SURVEY DONE BY D.L.C. SURVEYING CS # 85-098 SEEMED TO RECONCILE THE DIFFERENCE AND A NEW DEED WAS WRITTEN INSTRUMENT NO. 851620. A SURVEY BY D.L.C. CS # 85-098 AND INSTRUMENT NO. 851620 WERE THEN USED TO ESTABLISH THE BOUNDARY OF THE PARCEL SHOWN HEREIN.

FILED

OCT 19, 1999
 Richard A. Kelly
 COUNTY SURVEYOR

REGISTERED
 PROFESSIONAL
 LAND SURVEYOR
 OREGON
 JULY 17, 1976
 ANTHONY C. KLEIN
 932
 EXPIRES 6-30-99

Klein & Assoc.

SURVEY FOR
DOUGLAS & ALLYSON SMITH

LAND SURVEYING
 1109 Country Club Road
 Hood River, Oregon 97031
 Tele: (503)386-3322
 DATE SURVEYED: NOV. 1998
 JOB NO.: 90077