

SURVEY IN
SE 1/4, SW 1/4 SEC. 22, T 1 N, R 10 E, WM
COUNTY OF HOOD RIVER, STATE OF OREGON

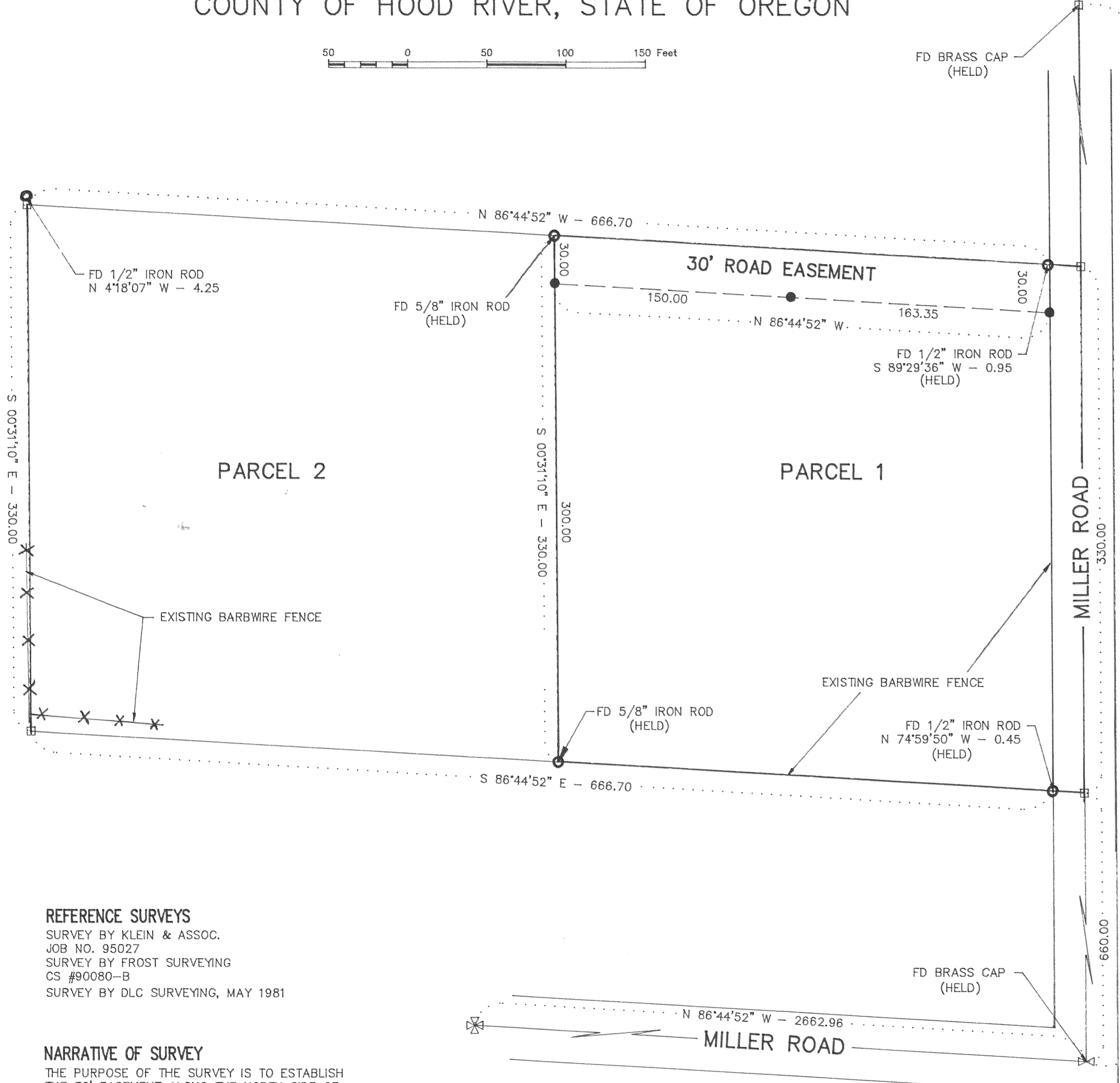
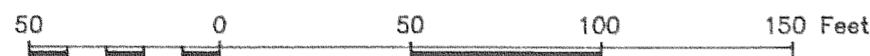

LEGEND

- = SET 5/8" IR WITH PLASTIC CAP MARKED OR #932 & WA #22098 EXCEPT AS NOTED
- = FOUND MONUMENT AS NOTED
- = CALCULATED CORNER AS NOTED
- ⊠ = CALCULATED 1/4 COR AS NOTED
- ⊞ = CALCULATED SEC COR AS NOTED
- ⊞ = FOUND 1/4 COR AS NOTED
- ⊞ = FOUND SEC COR AS NOTED

FILED

NOV 23, 1998
Rick G. Antlf
COUNTY SURVEYOR

REFERENCE SURVEYS
SURVEY BY KLEIN & ASSOC.
JOB NO. 95027
SURVEY BY FROST SURVEYING
CS #90080-B
SURVEY BY DLC SURVEYING, MAY 1981

NARRATIVE OF SURVEY
THE PURPOSE OF THE SURVEY IS TO ESTABLISH THE 30' EASEMENT ALONG THE NORTH SIDE OF PARCEL 1. ALL MONUMENTS FOUND AND ESTABLISHED ALONG WITH THE MEASURED BEARINGS AND DISTANCES ARE SHOWN HEREIN.

SURVEY FOR
TERRY SMITH

REGISTERED
PROFESSIONAL
LAND SURVEYOR

OREGON
JULY 17, 1970
ANTHONY C. KLEIN
932

EXPIRES 30 JUNE, 1999



Klein & Assoc.

LAND SURVEYING
1109 Country Club Road
Hood River, Oregon 97031
Tele: (503)386-3322
DATE SURVEYED: JULY 1998
JOB NO: 98043