

SURVEY IN  
S.E. 1/4, N.W. 1/4, SEC 27, T 2 N, R 10 E, WM  
HOOD RIVER COUNTY, STATE OF OREGON

FD BRASS CAP  
(HELD)

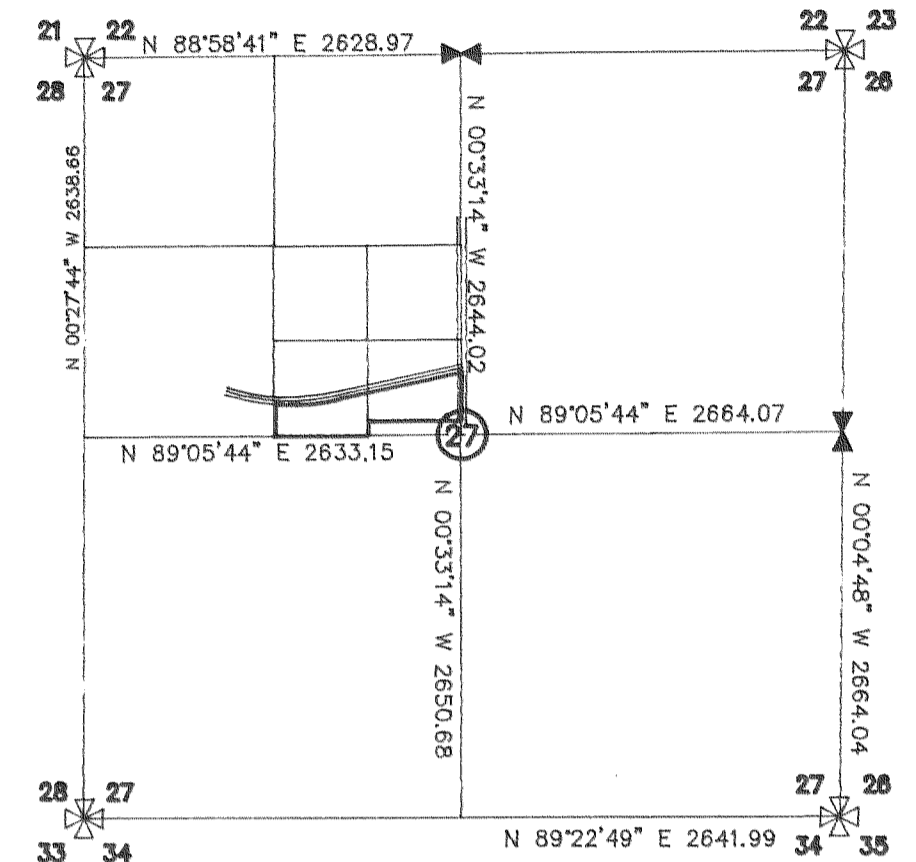

Scale 1" = 100 ft

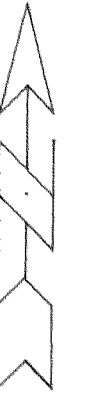

VICINITY MAP  
NOT TO SCALE

LEGEND

- = SET 5/8" IR WITH PLASTIC CAP MARKED OR #932 & WA #22098 EXCEPT AS NOTED
- = FOUND MONUMENT AS NOTED
- = CALCULATED CORNER AS NOTED
- ⊠ = CALCULATED 1/4 COR AS NOTED
- ⊞ = CALCULATED SEC COR AS NOTED
- ⊞ = FOUND 1/4 COR AS NOTED
- ⊞ = FOUND SEC COR AS NOTED

BASIS OF BEARING  
AS PER DLC SURVEYING  
CS #80013

REFERENCE SURVEYS  
SURVEY BY DLC SURVEYING  
CS #91014  
SURVEY BY DLC SURVEYING  
CS #80023  
SURVEY BY DLC SURVEYING  
CS #80013

**FILED**

NOV 23, 1998  
*Richard A. Self*  
COUNTY SURVEYOR

NARRATIVE OF SURVEY

THE PURPOSE OF THIS SURVEY WAS TO LOCATE THE BOUNDARY OF THE PARCEL SHOWN HEREIN. DURING THE COURSE OF THIS SURVEY IT WAS FOUND THAT SOME OF THE FENCE ENCROUCHED ONTO THE PARCEL. ALL MONUMENTS FOUND AND ESTABLISHED ALONG WITH THE MEASURED BEARINGS AND DISTANCES ARE SHOWN HEREIN.

REGISTERED  
PROFESSIONAL  
LAND SURVEYOR

OREGON  
JULY 17, 1970  
ANTHONY C. KLEIN  
932

EXPIRES 6-30-99



**Klein & Assoc.**

LAND SURVEYING  
1109 Country Club Road  
Hood River, Oregon 97031  
Tele: (503)386-3322  
DATE SURVEYED: JULY 98  
JOB NO.: 98019

SURVEY FOR  
JANIECE E. GILLMOUTHE

