

BOUNDARY LINE ADJUSTMENT  
 SW 1/4, SEC 33, T 3 N, R 10 E, WM  
 COUNTY OF HOOD RIVER, STATE OF OREGON

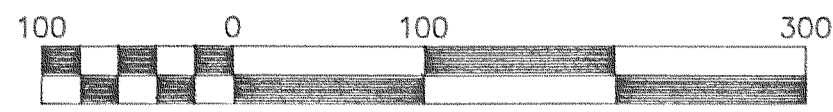

Scale 1" = 100 ft

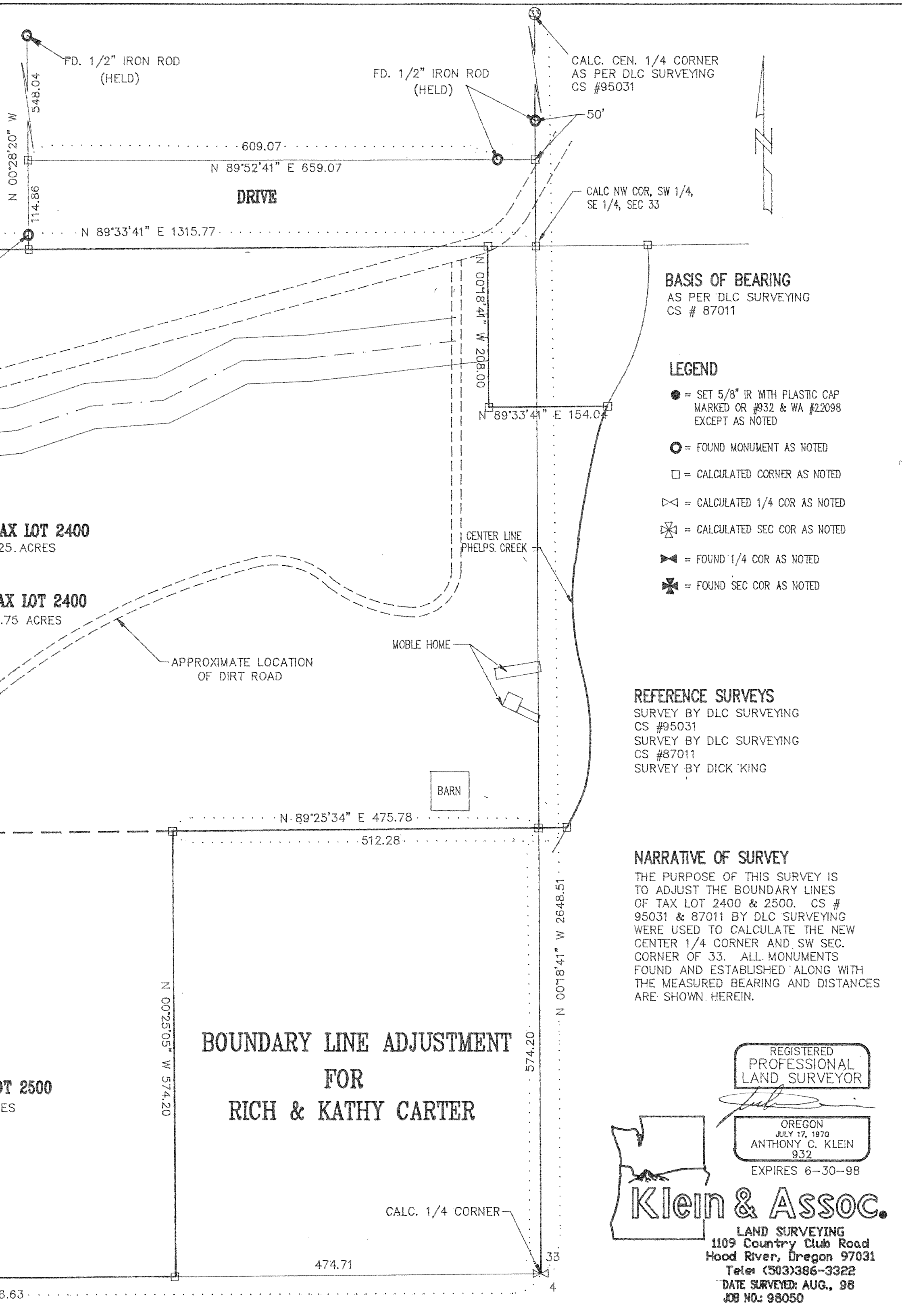

**BASIS OF BEARING**  
 AS PER 'DLC SURVEYING  
 CS # 87011

- LEGEND**
- = SET 5/8" IR WITH PLASTIC CAP MARKED OR #932 & WA #22098 EXCEPT AS NOTED
  - = FOUND MONUMENT AS NOTED
  - = CALCULATED CORNER AS NOTED
  - ⊠ = CALCULATED 1/4 COR AS NOTED
  - ⊞ = CALCULATED SEC COR AS NOTED
  - ⊞ = FOUND 1/4 COR AS NOTED
  - ⊞ = FOUND SEC COR AS NOTED

**REFERENCE SURVEYS**  
 SURVEY BY DLC SURVEYING  
 CS #95031  
 SURVEY BY DLC SURVEYING  
 CS #87011  
 SURVEY BY DICK KING

**NARRATIVE OF SURVEY**  
 THE PURPOSE OF THIS SURVEY IS TO ADJUST THE BOUNDARY LINES OF TAX LOT 2400 & 2500. CS # 95031 & 87011 BY DLC SURVEYING WERE USED TO CALCULATE THE NEW CENTER 1/4 CORNER AND SW SEC. CORNER OF 33. ALL MONUMENTS FOUND AND ESTABLISHED ALONG WITH THE MEASURED BEARING AND DISTANCES ARE SHOWN HEREIN.

BOUNDARY LINE ADJUSTMENT  
 FOR  
 RICH & KATHY CARTER

REGISTERED  
 PROFESSIONAL  
 LAND SURVEYOR

OREGON  
 JULY 17, 1970  
 ANTHONY C. KLEIN  
 932

EXPIRES 6-30-98



**Klein & Assoc.**

LAND SURVEYING  
 1109 Country Club Road  
 Hood River, Oregon 97031  
 Tele: (503)386-3322  
 DATE SURVEYED: AUG., 98  
 JOB NO.: 98050

**FILED**

NOV 23, 1998

*Rich & Kathy Carter*  
 COUNTY CLERK

DEPLER

# 98085