

NOTE:  
NO WATER RIGHTS ARE APPURTENANT TO THE PROPERTY

NARRATIVE:  
NO MAJOR DISCREPANCIES WERE FOUND.

IRON RODS FOR THE LUHR JENSEN PROPERTY WERE SET AS SHOWN ON THIS SURVEY MAP DURING THE COURSE OF THIS SURVEY. THESE CORNERS ARE NOT A PART OF THE BOUNDARY LINE ADJUSTMENT AND ARE SHOWN ON THIS SURVEY MAP TO SAVE THE PORT FROM FILING A SEPERATE MAP WITH THE COUNTY SURVEYOR.

FOR A REFERENCE TO A GOVERNMENT CORNER, THE NORTHWEST CORNER OF THE NATHANIEL COE D.L.C. No. 37, SEE PARTITION PLAT No. 9617.

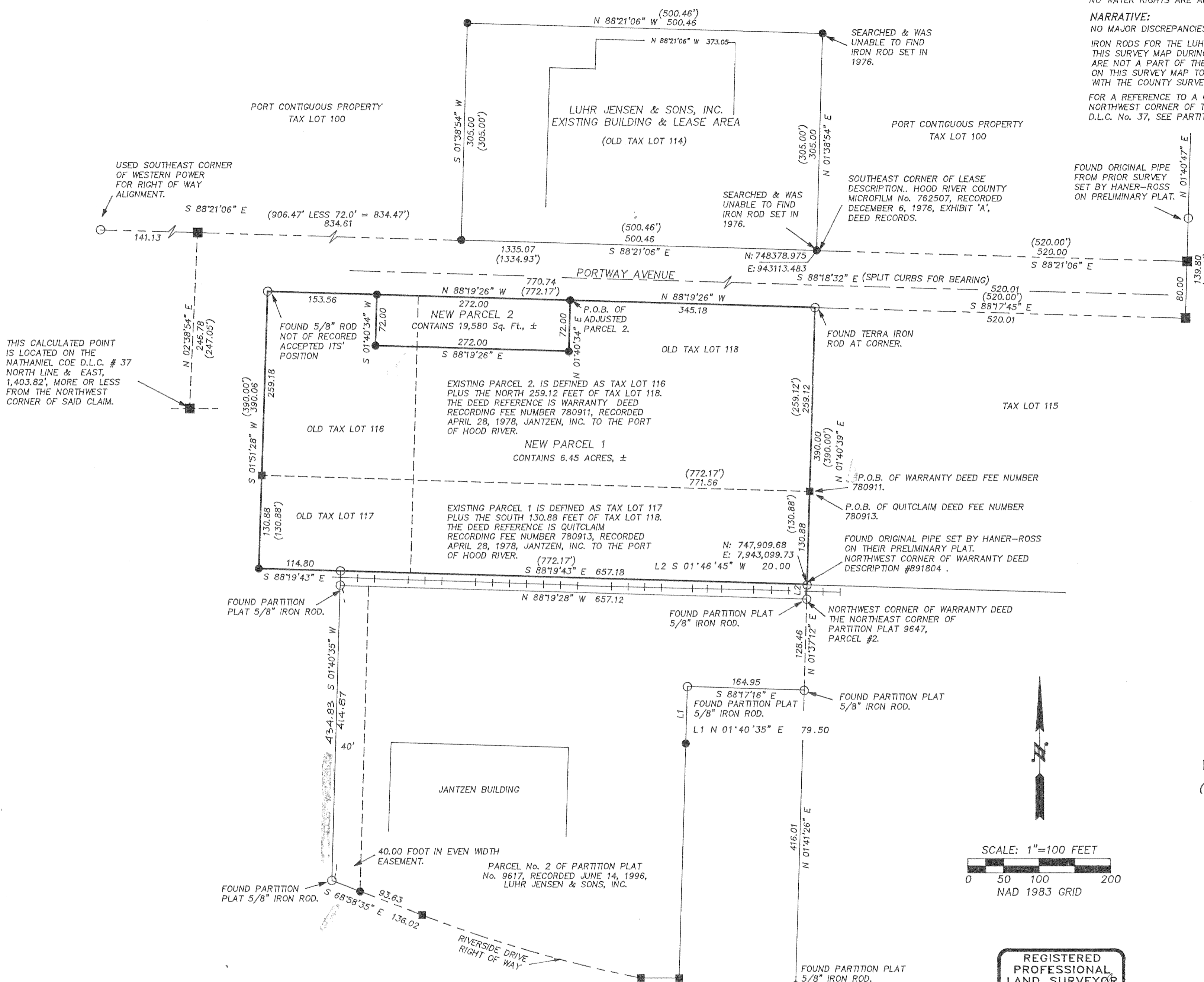

**FILED**

NOV 23 1998  
Roy O. Gaylord  
COUNTY SURVEYOR

BASIS OF BEARING:  
N.A.D. 1983, OREGON NORTH GRID BEARINGS BY GPS

REFERENCES:  
TERRA SURVEYING PROJECT No. 8920  
COUNTY SURVEY NO. 96039, DATED 6-10-1996  
COUNTY SURVEY NO. 7614, DATED 1976  
COUNTY SURVEY NO. 90103, DATED 12-04-1990  
COUNTY SURVEY NO. 71240, DATED 6-29-1971  
O.S.H.D. MAP DESCRIBED ON THE MAP.  
PARTITION PLAN No. 9617, RECORDED JUNE 14, 1996, IN BOOK OF PARTITION PLATS.  
HANER-ROSS & SPORSEEN PRELIMINARY PLAT MAP FOR THE PORT OF HOOD RIVER, DATED FEBRUARY 22, 1968, "INDUSTRIAL PARK SITE # 2."

LOCATION OF SURVEY:  
A PORTION OF SECTION 25, TOWNSHIP 3 NORTH, RANGE 10 EAST, W.M., HOOD RIVER COUNTY, OREGON.  
TAX MAP: 3N - 10E - 25

LEGEND:  
● SET 5/8" X 30" IRON ROD WITH PLASTIC CAP  
○ FOUND MONUMENT OF RECORD  
■ CALCULATED, NOT FOUND OR SET  
( ) DEED OR PLAT CALL

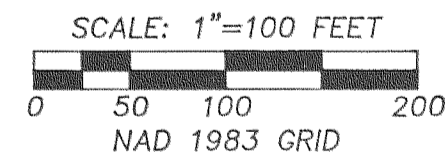

REGISTERED PROFESSIONAL LAND SURVEYOR  
ROY O. GAYLORD  
1815

Expires: June, 1999

TERRA SURVEYING

DATE: SEPTEMBER, 1998  
SCALE: 1" = 100'  
PROJECT: 9853ADJ  
P.O. BOX 617  
HOOD RIVER, OREGON 97031  
PHONE & FAX: (541) 386-4531  
terra@gorge.net

BOUNDARY LINE ADJUSTMENT  
for  
PORT OF HOOD RIVER