

SURVEY IN PLATTED LOT 7 OF ADAMS PARADISE ACREAGE SW 1/4, NE 1/4, SEC 35, T 3 N, R 10 E, WM HOOD RIVER COUNTY, STATE OF OREGON

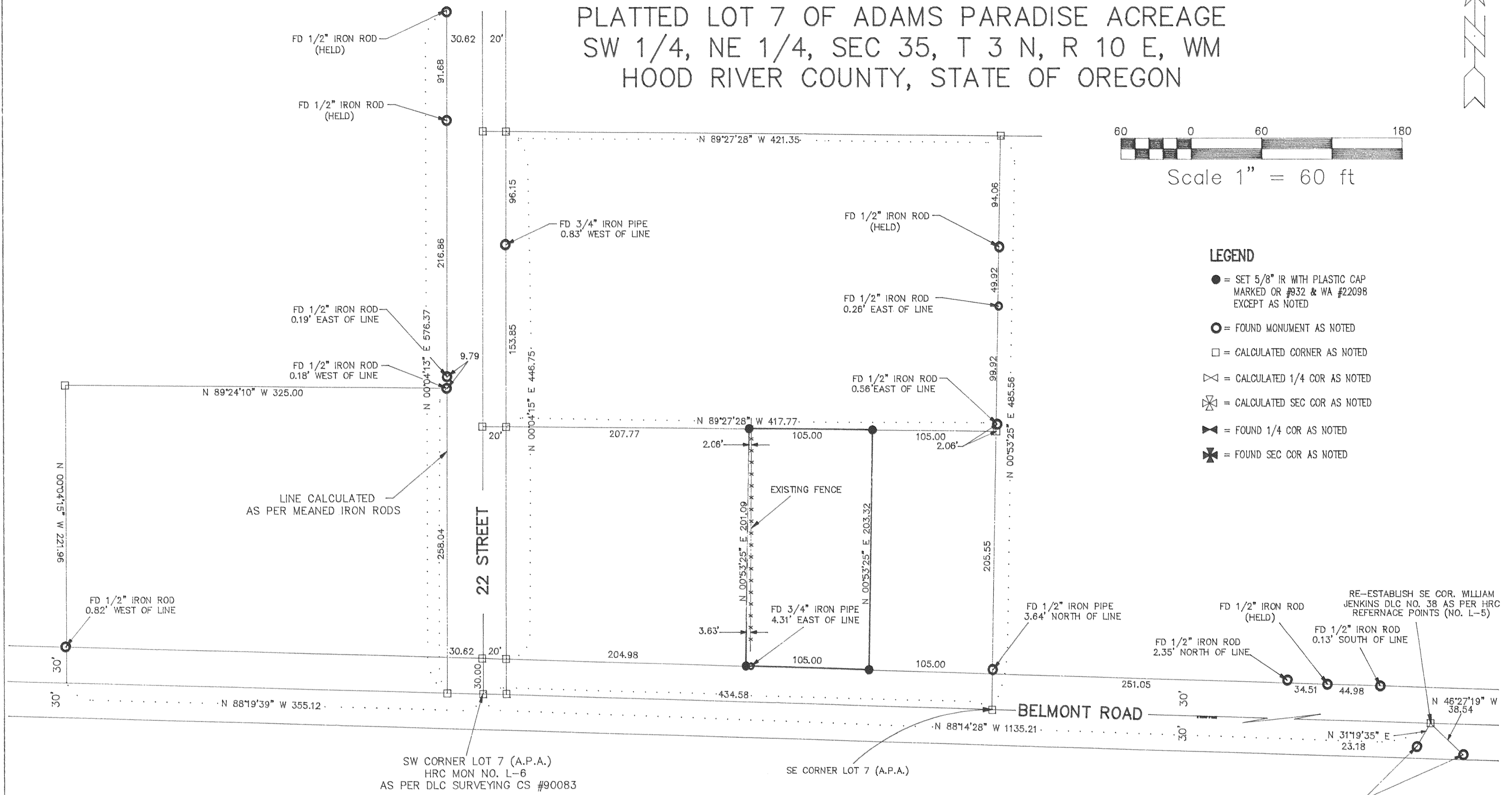
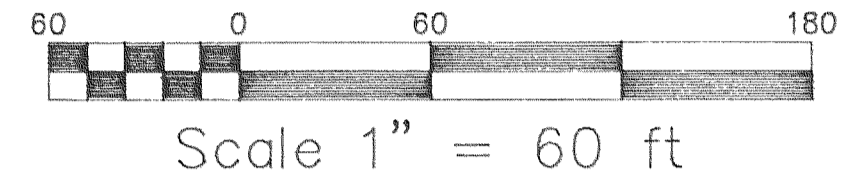

LEGEND

- = SET 5/8" IR WITH PLASTIC CAP MARKED OR #932 & WA #22098 EXCEPT AS NOTED
- = FOUND MONUMENT AS NOTED
- = CALCULATED CORNER AS NOTED
- ⊠ = CALCULATED 1/4 COR AS NOTED
- ⊞ = CALCULATED SEC COR AS NOTED
- ⊞ = FOUND 1/4 COR AS NOTED
- ⊞ = FOUND SEC COR AS NOTED

REFERENCE SURVEYS
 PLATE OF ADAMS PARADISE ACREAGE
 HOOD RIVER, OREGON
 SURVEY BY DLC SURVEYING
 CS #96047
 SURVEY BY DLC SURVEYING
 CS #92027
 SURVEY BY DLC SURVEYING
 CS #90083
 SURVEY BY DLC SURVEYING
 CS #87001
 SURVEY BY TERRA SURVEYING
 CS #80041

NARRATIVE OF SURVEY
 THE PURPOSE OF THIS SURVEY WAS TO LOCATE THE BOUNDARY OF THE PARCEL SHOWN ABOVE. THE SOUTHWEST CORNER OF LOT 7 OF ADAMS PARADISE ACREAGE WAS CALCULATED FROM DLC SURVEYING CS #90083. IT WAS FOUND THAT THE MONUMENTS SET BY DLC DID NOT AGREE WITH PLAT DISTANCES, THE PLAT DISTANCES WERE HELD. THE WEST RIGHT-OF-WAY OF 22 ST. WAS MEANED AS PER FOUND MONUMENTS. THE PK NAILS LOCATED ON BELMONT WERE REFERENCE TO THE POSITION OF SE CORNER OF THE WILLIAM JENKINS DLC. ALL MONUMENTS FOUND AND ESTABLISHED ALONG WITH THE MEASURED BEARING ARE SHOWN HEREIN.

BASIS OF BEARING
 ASSUMED

FILED
 NOV 23, 1998
Rick Bell
 COUNTY SURVEYOR

REGISTERED
 PROFESSIONAL
 LAND SURVEYOR
 OREGON
 JULY 17, 1970
 ANTHONY C. KLEIN
 932
 EXPIRES 6-30-99

Klein & Assoc.
 LAND SURVEYING
 1109 Country Club Road
 Hood River, Oregon 97031
 Tele: (503)386-3322
 DATE SURVEYED: OCT. 98
 JOB NO.: 98070

SURVEY
 FOR
 MATT RAWDON