

SURVEY IN
SE 1/4, SE 1/4, SEC 25, T 3 N, R 10 E, WM
COUNTY OF HOOD RIVER, STATE OF OREGON

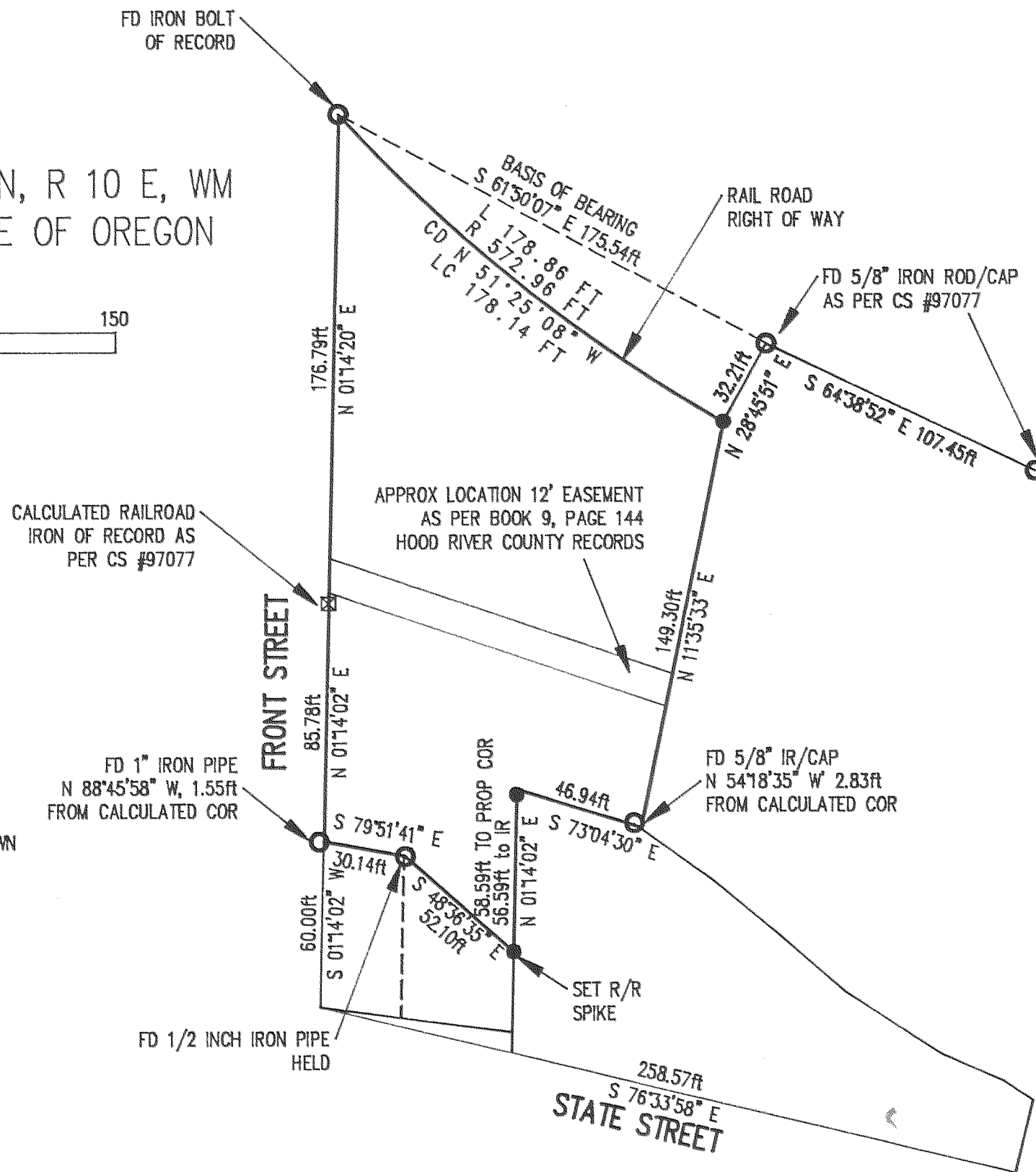

LEGEND

- = SET 5/8" IR WITH PLASTIC CAP MARKED OR #932 & WA #22098 EXCEPT AS NOTED
- = FOUND MONUMENT AS NOTED
- = CALCULATED CORNER AS NOTED
- ◇ = CALCULATED 1/4 COR AS NOTED
- ⊠ = CALCULATED SEC COR AS NOTED
- ⊞ = FOUND 1/4 COR AS NOTED
- ⊞ = FOUND SEC COR AS NOTED

REFERENCE SURVEYS
SURVEY BY TERRA SURVEYING
AUGUST 1997, CS #97077

SURVEY
FOR
STEVE GATES

NARRATIVE OF SURVEY

THE PURPOSE OF THE SURVEY WAS TO LOCATE THE BOUNDARYS OF THE PROPERTY SHOWN HEREIN. A LEGAL DESCRIPTION WAS FURNISH FROM A TITLE REPORT DATED FEB. 28, 1997. A SURVEY BY TERRA SURVEYING WAS USED AS REFERENCE. ALL MONUMENTS FOUND AND ESTABLISHED ALONG WITH THE MEASURED BEARINGS AND DISTANCES ARE SHOWN HEREIN

FILED
OCT 5, 1998
Richard J. Smith
COUNTY CLERK

REGISTERED
PROFESSIONAL
LAND SURVEYOR

OREGON
JULY 17, 1970
ANTHONY C. KLEIN
932
Expires June 30, 1999

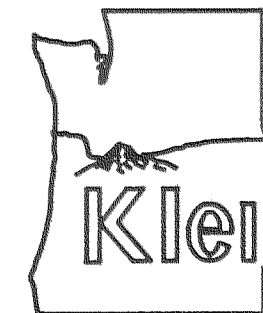

Klein & Assoc.

LAND SURVEYING
1407 Tucker Road
Hood River, Oregon 97031
Tele: (503)386-3322
DATE SURVEYED: June 1998
JOB NO: 98032

98065