

WEST QUARTER CORNER
SECTION 8
POSITION PER CS# 96066

FOUND 1/2" ROD "LS 1028"
AS PER CS# 96066

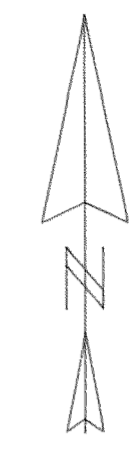
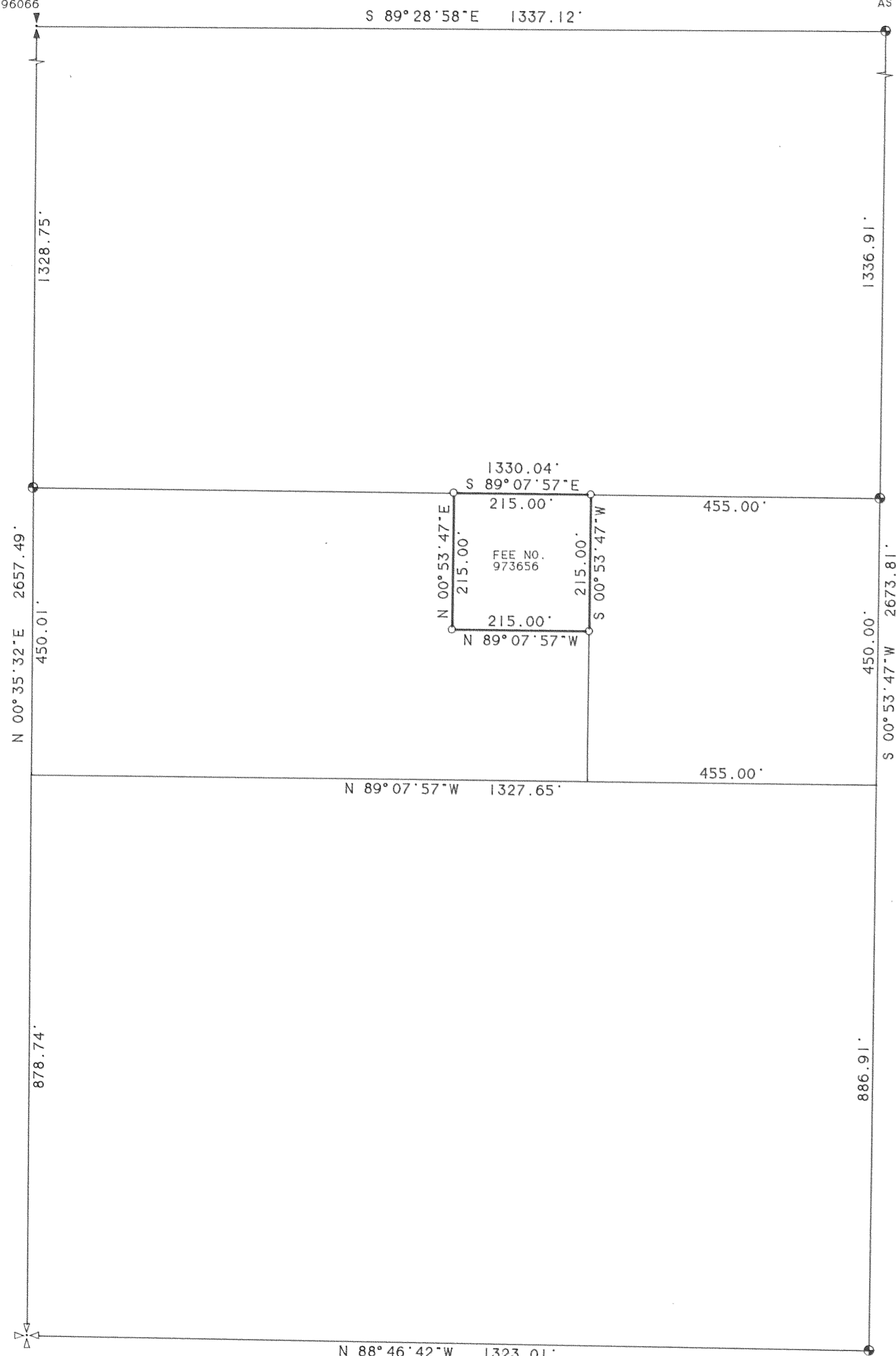

SCALE 1" = 150 FEET

BASIS OF BEARING: CS# 96066

NARRATIVE:

THE PURPOSE OF THIS SURVEY IS TO ESTABLISH THE BOUNDARIES OF THAT TRACT OF LAND DESCRIBED IN DEED RECORDED AS FEE NO. 973656. THE TRACT IS ALSO DESCRIBED AS TAX LOT 300. 2N 10 8CC. THE BOUNDARIES WERE ESTABLISHED BY HOLDING DEED CALLS ALONG WITH THE SECTION 8 SUBDIVISION DATA OF CS #96066. IT IS NOTED THAT A NUMBER OF TRACTS IN THIS QUARTER SECTION HAD BEEN SURVEYED USING THE SECTION 8 SUBDIVISION DATA OF CS #7549. DUE TO THE RELOCATION OF SEVERAL CONTROLLING CORNERS CS #7549'S SECTION SUBDIVISION DIFFERS FROM THAT OF CS# 96066. A REVIEW INDICATES THAT HOLDING CS #7549'S DATA WOULD SHIFT THE BOUNDARIES APPROXIMATELY 12 FEET NORTH WITH VIRTUALLY NO SHIFT IN THE EAST TO WEST DIRECTION.

LEGEND:

- SET 1/2" IRON ROD WITH YELLOW PLASTIC CAP STAMPED "WYEAST SURVEYS PLS 2393"
- 1/16TH CORNER AS PER CS# 96066

SURVEY

SITUATED IN THE SOUTHWEST QUARTER OF SECTION 8 T2 NORTH, R10 EAST, W.M. HOOD RIVER COUNTY OREGON

FOR: SHIVERS AND TRASK

FILED

OCT 5, 1998
Richard A. Dowd
COUNTY SURVEYOR

REGISTERED PROFESSIONAL LAND SURVEYOR

Kevin Dowd
OREGON
JULY 26, 1989
KEVIN DOWD
2393

RENEW DATE: 12-31-99
JULY 22, 1998

WYEAST SURVEYS
KEVIN DOWD
4399 WOODWORTH DR
MT. HOOD, OR 97041
(541) 352-6065

SOUTHWEST CORNER
SECTION 8
FOUND BRASS DISC