SURVEY IN
SE 1/4, SEC 35, T 3 N, R 10 E, WM
CITY OF HOOD RIVER, STATE OF OREGON

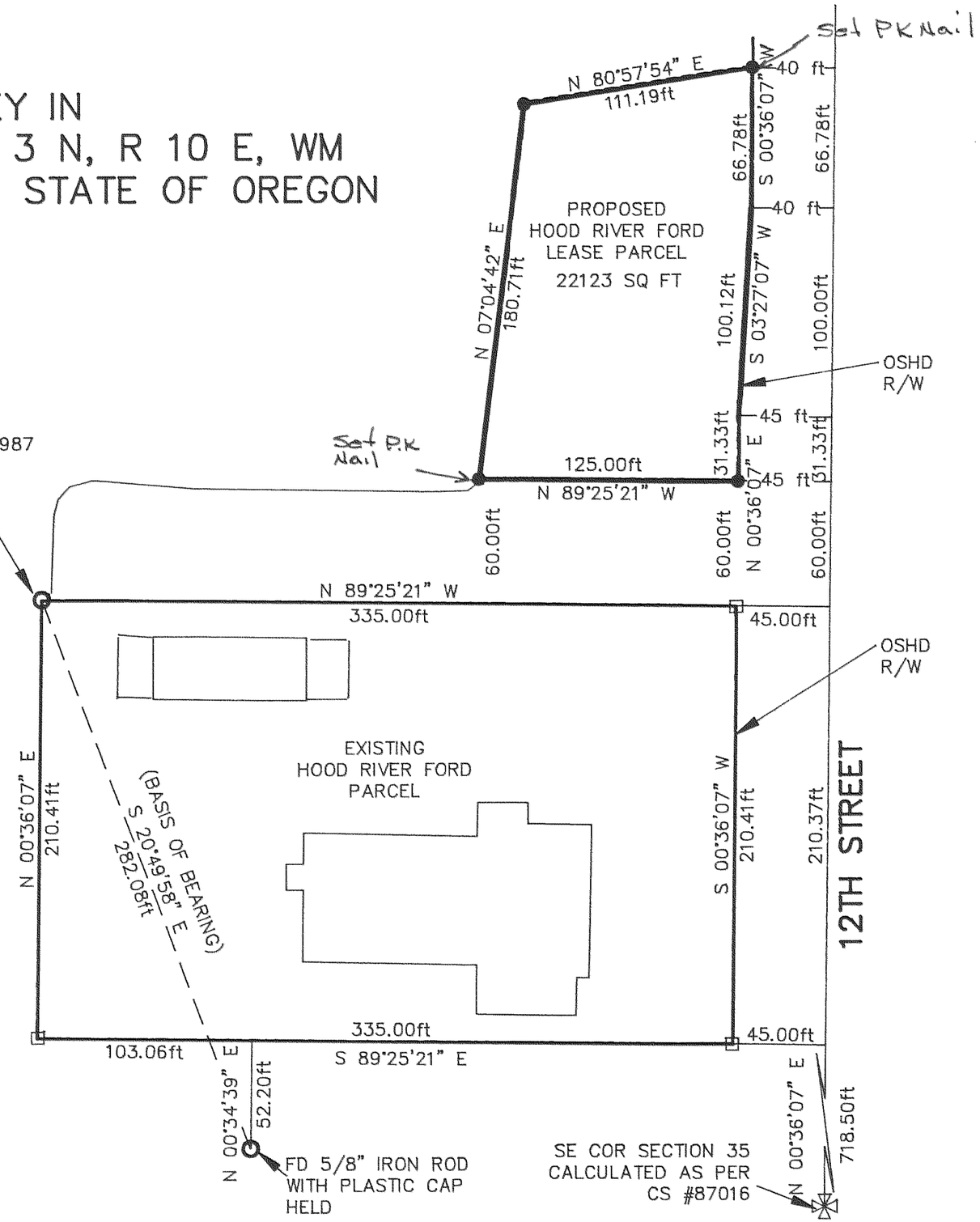

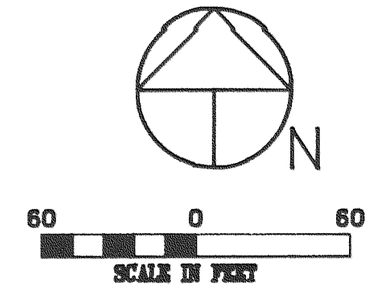

REFERENCE SURVEYS

SURVEY BY BISHOP SURVEYING, FEB 1986
COUNTY SURVEY #87016

SURVEY BY TENNESON ENGINEERING, MAY 1987
COUNTY SURVEY 87066

NARRATIVE OF SURVEY

THE PURPOSE OF THE SURVEY WAS TO LOCATE THE BOUNDARYS OF A PROPOSED LEASE AREA. ALL MONUMENTS FOUND AND ESTABLISHED, ALONG WITH THE MEASURED BEARINGS AND DISTANCES ARE SHOWN HEREIN.

LEGEND

- ● = SET 5/8" IR WITH PLASTIC CAP MARKED OR #932 & WA #22098 EXCEPT AS NOTED
- O = FOUND MONUMENT AS NOTED
- □ = CALCULATED CORNER AS NOTED
- ⋈ = CALCULATED 1/4 COR AS NOTED
- ⊠ = CALCULATED SEC COR AS NOTED
- ⋈ = FOUND 1/4 COR AS NOTED
- ⊠ = FOUND SEC COR AS NOTED

REGISTERED
PROFESSIONAL
LAND SURVEYOR

OREGON
JULY 17, 1970
ANTHONY C. KLEIN
932

EXPIRES: JUNE 30, 1999

SURVEY FOR
HOOD RIVER FORD

FILED

OCT 5, 1998

COUNTY SURVEYOR

DEPUTY

Klein & Assoc.
LAND SURVEYING
1109 Country Club Road
Hood River, Oregon 97031
Tele: (503)386-3322

DATE SURVEYED: JULY 1998
JOB NO.: 98034

#98059