

BASIS OF BEARING:
PRE 1986 CITY OF HOOD RIVER DATUM.

NARRATIVE:
NO MAJOR DISCREPANCIES WERE FOUND.

REGISTERED
PROFESSIONAL
LAND SURVEYOR

Roy O. Gaylord
OREGON
JULY 13, 1979
ROY O. GAYLORD
1815

Expires June, 1999

REFERENCES:
COUNTY SURVEY (C.S.) No. 79118, DATED 12/27/1979
TERRA SURVEYING PROJECT No. 9119
COUNTY SURVEY No. 94026, DATED 04/04/1994

LOCATION OF SURVEY:
LOTS 20 & 21 OF BLOCK 9, AMENDED PLAT OF
IDLEWLD ADDITION TO THE CITY OF HOOD RIVER, OR.
3N - 10E - 26DD TAX LOT 5400

LEGEND:
● SET 5/8" X 30" IRON ROD WITH PLASTIC CAP
○ FOUND MONUMENT OF RECORD
■ CALCULATED, NOT FOUND OR SET
() DEED OR PLAT CALL

TERRA SURVEYING

DATE: JUNE, 1998
SCALE: 1" = 20'
PROJECT: 9839

P.O. BOX 617
HOOD RIVER, OREGON 97031
PHONE & FAX: (541) 386-4531
terra@gorge.net

FILED
OCT 5, 1998
Rick G. Anzell
COUNTY SURVEYOR

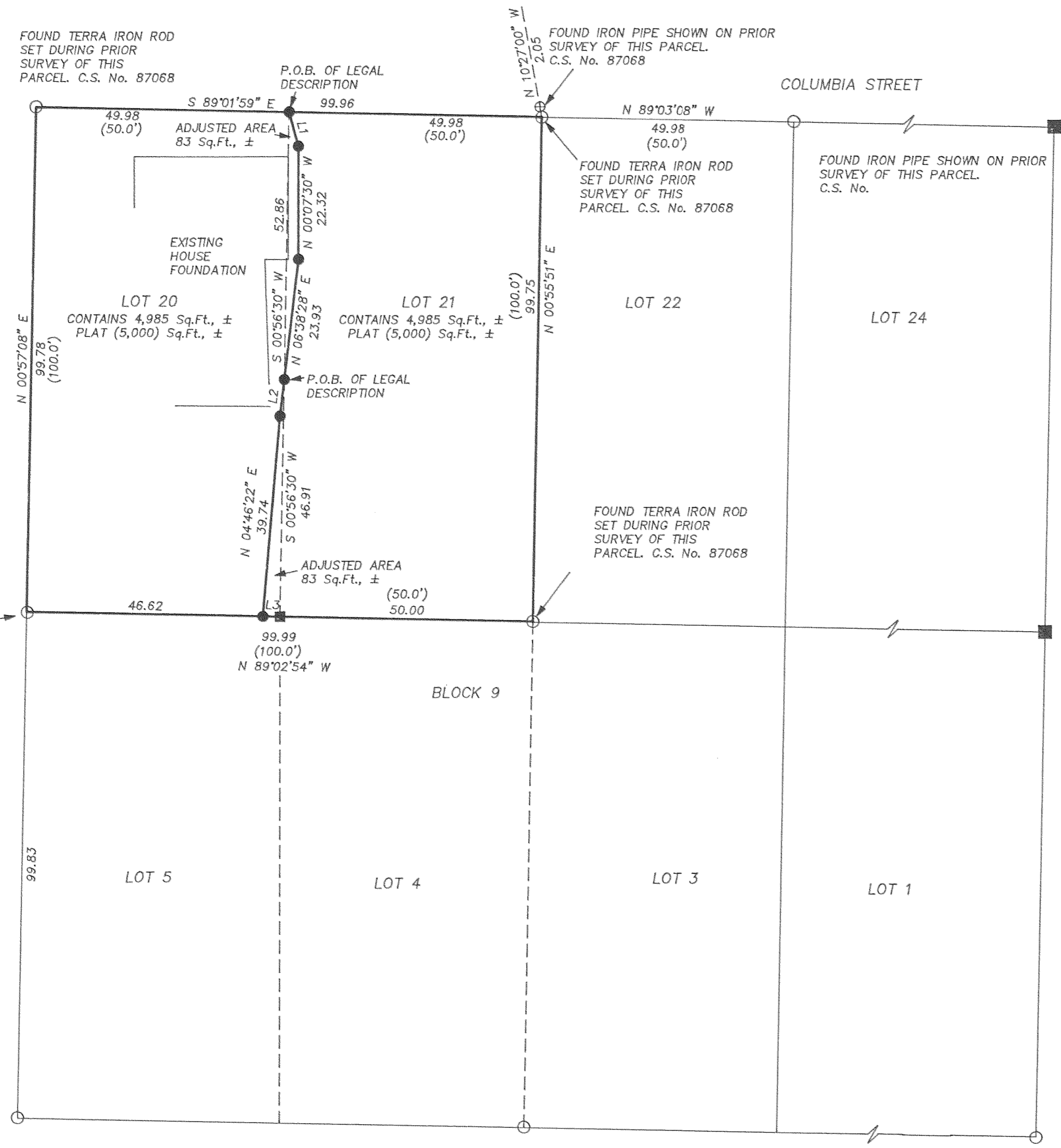

LINE TABLE

| NO. | BEARING | DISTANCE |
|-----|---------------|----------|
| L1 | N 15°17'53" W | 7.01 |
| L2 | N 06°38'28" E | 7.29 |
| L3 | N 89°02'54" W | 3.38 |

PROPERTY LINE ADJUSTMENT SURVEY
for
CRAIG J. & LAURA L. CAES