

BOUNDARY LINE ADJUSTMENT S.E. 1/4, SEC. 36, T 2 N, R 10 E, WM HOOD RIVER COUNTY, STATE OF OREGON

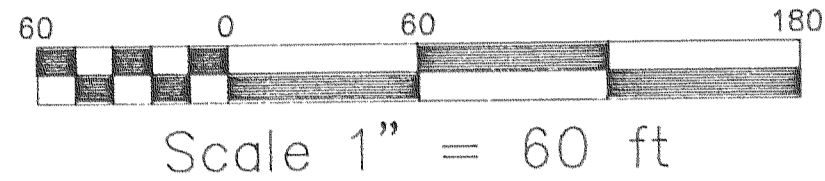

N.W. CORNER OF THE
S.W. 1/4, OF THE S.E.
1/4, OF SEC. 36

N.E. CORNER OF THE
S.W. 1/4, OF THE S.E.
1/4, OF SEC. 36

FILED

OCT 5, 1998
Richard Hill
COUNTY CLERK

BASIS OF BEARING
AS PER DLC SURVEYING
CS #9538

NOTE:
THE CENTER LINE OF SHERRARD ROAD WAS LOCATED TO ESTABLISH THE BOUNDARIES OF THE PARCELS SHOWN HEREIN. IT WAS FOUND THAT THE CENTER LINE BY DLC SURVEYING DID NOT AGREE. ALL AREAS WERE FIGURED AS PER KLEIN & ASSOC. LOCATION.

LEGEND

- = SET 5/8" IR WITH PLASTIC CAP MARKED OR #932 & WA #22098 EXCEPT AS NOTED
- = FOUND MONUMENT AS NOTED
- = CALCULATED CORNER AS NOTED
- ⊠ = CALCULATED 1/4 COR AS NOTED
- ⊞ = CALCULATED SEC COR AS NOTED
- ⊞ = FOUND 1/4 COR AS NOTED
- ⊞ = FOUND SEC COR AS NOTED
- N XX'XX'XX" X XXX' = AS PER KLEIN & ASSOC.
- { XX'XX'XX" X XXX' } = AS PER DLC SURVEYING

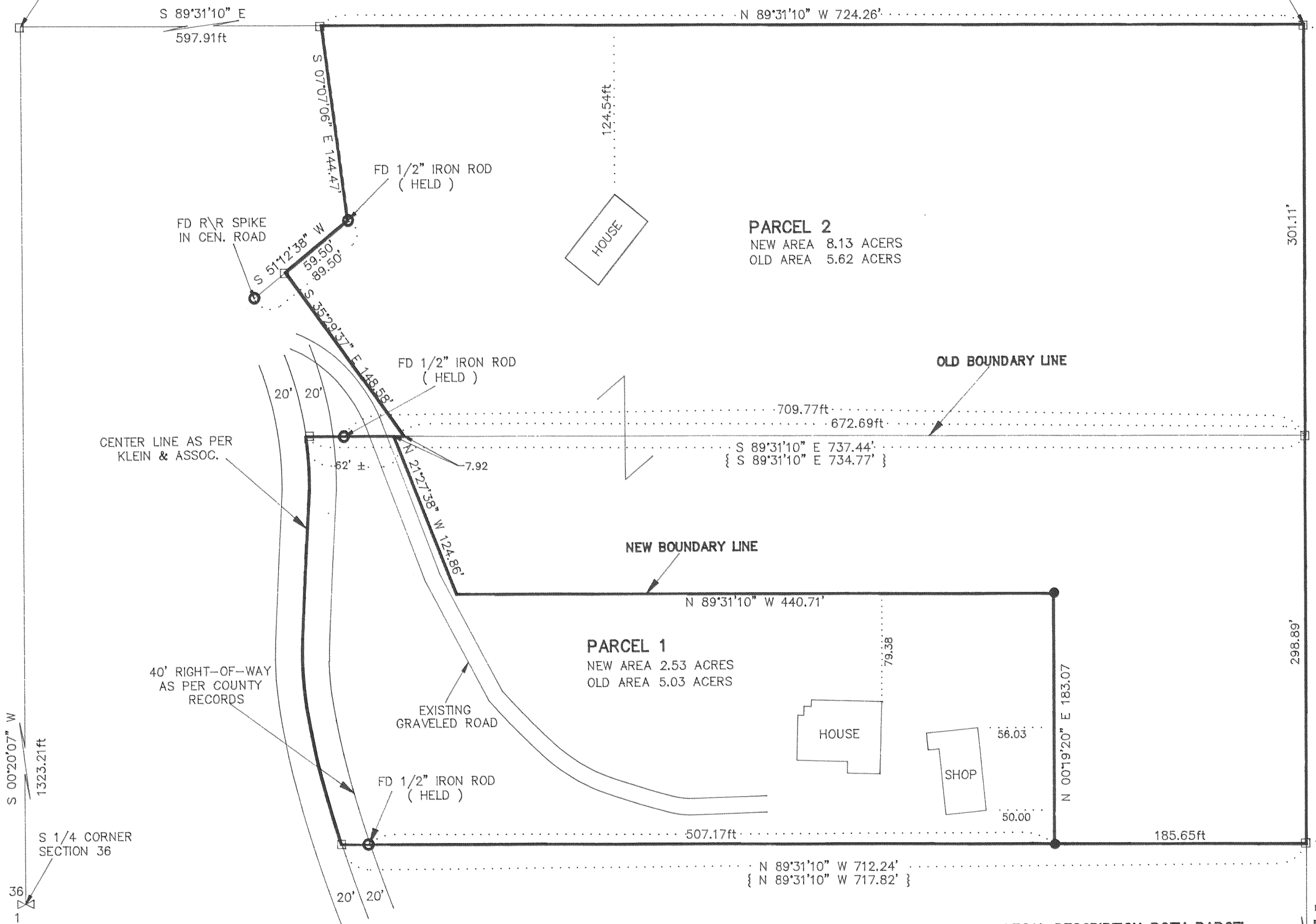

BOUNDARY LINE ADJUSTMENT FOR DAVID McCANN

REFERENCE SURVEYS
AS PER DLC SURVEYING
CS #9538

LEGAL DESCRIPTION BOTH PARCEL
PARCEL 1 AND 2 OF PARTITION PLAT
9538. DATED AUG. 30, 1995

NARRATIVE OF SURVEY
THE PURPOSE OF THIS SURVEY WAS TO ADJUST THE BOUNDARY OF PARCEL 1 & 2. ALL MONUMENTS FOUND AND ESTABLISHED, ALONG WITH THE MEASURED BEARINGS AND DISTANCES ARE SHOWN HEREIN.

REGISTERED
PROFESSIONAL
LAND SURVEYOR

Anthony C. Klein

OREGON
JULY 17, 1970
ANTHONY C. KLEIN
932

EXPIRES 6-30-99

Klein & Assoc.

LAND SURVEYING
1109 Country Club Road
Hood River, Oregon 97031
Tele: (503)386-3322
DATE SURVEYED: JULY 98
JOB NO: 98021