

SURVEY IN  
FIRST ADDITION TO RIVERSIDE PARK  
SE 1/4, SEC 13, T 1 N, R 9 E, WM  
COUNTY OF HOOD RIVER, STATE OF OREGON

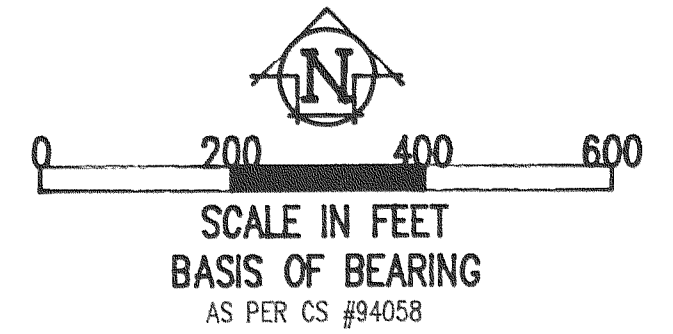
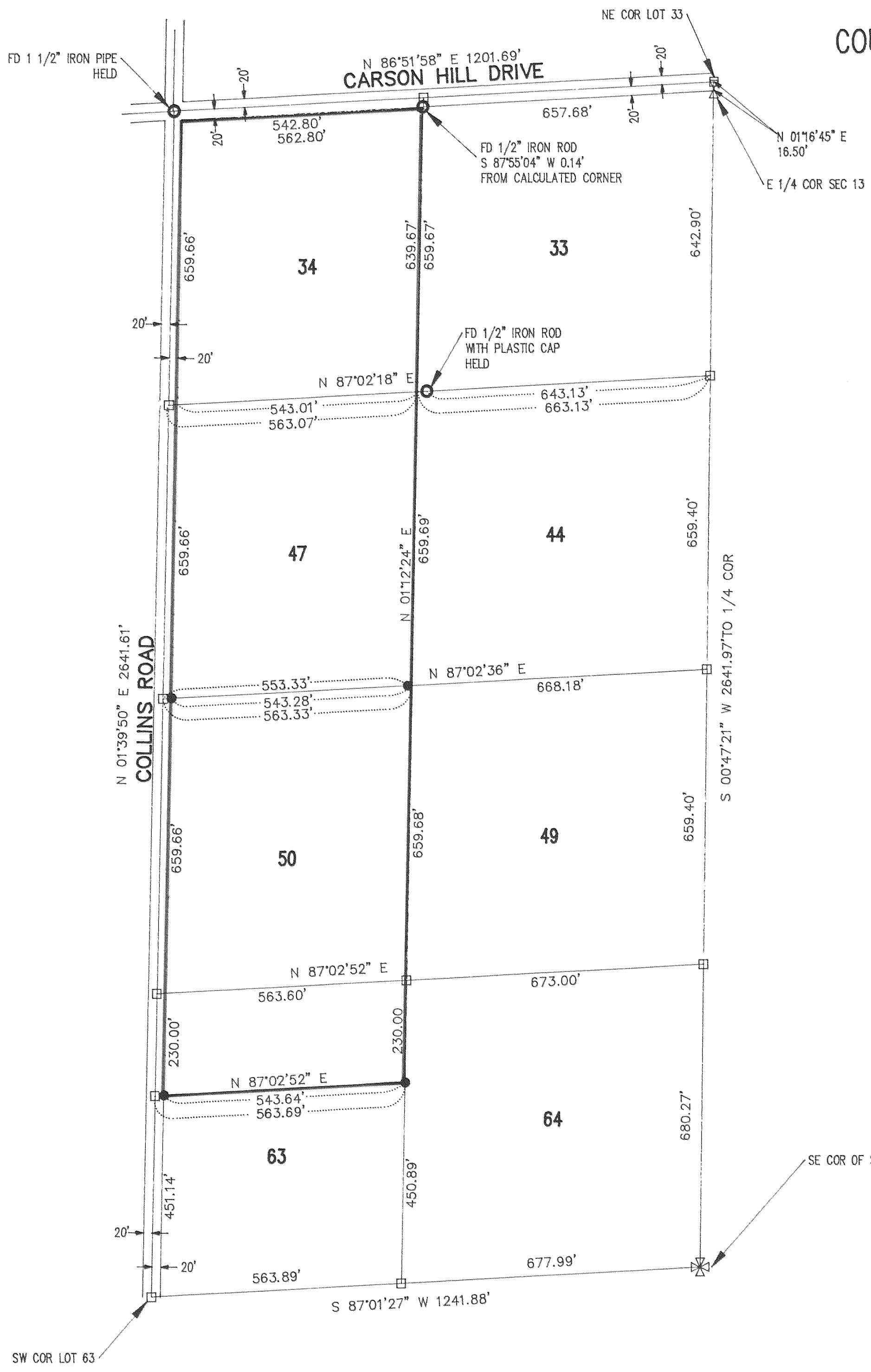

**LEGEND**

- = SET 5/8" IR WITH PLASTIC CAP MARKED OR #932 & WA #22098 EXCEPT AS NOTED
- = FOUND MONUMENT AS PER CS #94058
- = CALCULATED CORNER AS PER CS #94058
- ⊠ = CALCULATED 1/4 COR AS PER CS #94058
- ⊠ = CALCULATED SEC COR AS PER CS #94058

**NARRATIVE OF SURVEY**

THE PURPOSE OF THE SURVEY WAS TO ESTABLISH THE SOUTH BOUNDARY OF LOT 47, AND THE SOUTH BOUNDARY OF THE NORTH 230 FEET OF LOT 63. ALL MONUMENTS FOUND AND ESTABLISHED ALONG WITH THE MEASURED BEARINGS AND DISTANCES ARE SHOWN HEREIN.

**REFERENCE SURVEYS**

SURVEY BY DLC SURVEYING, MAY 1994  
COUNTY SURVEY (CS) #94058

**FILED**

AUG 3 1998  
*R. Klein*  
COUNTY SURVEYOR

COPY

SURVEY FOR  
HARRY POTTS

REGISTERED  
PROFESSIONAL  
LAND SURVEYOR

*Anthony C. Klein*

OREGON  
JULY 17, 1970  
ANTHONY C. KLEIN  
932

EXPIRES JUNE 30, 1999



**Klein & Assoc.**

LAND SURVEYING  
1109 Country Club Road  
Hood River, Oregon 97031  
Tele: (503)386-3322  
DATE SURVEYED: JULY 1998  
JOB NO.: 98038

#98049