

**SURVEY IN
SW 1/4, SEC 6, T 2 N, R 11 E, WM
COUNTY OF HOOD RIVER, STATE OF OREGON**

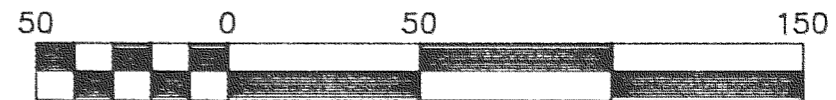

Scale 1" = 50 ft
BASIS OF BEARING = CS #94133

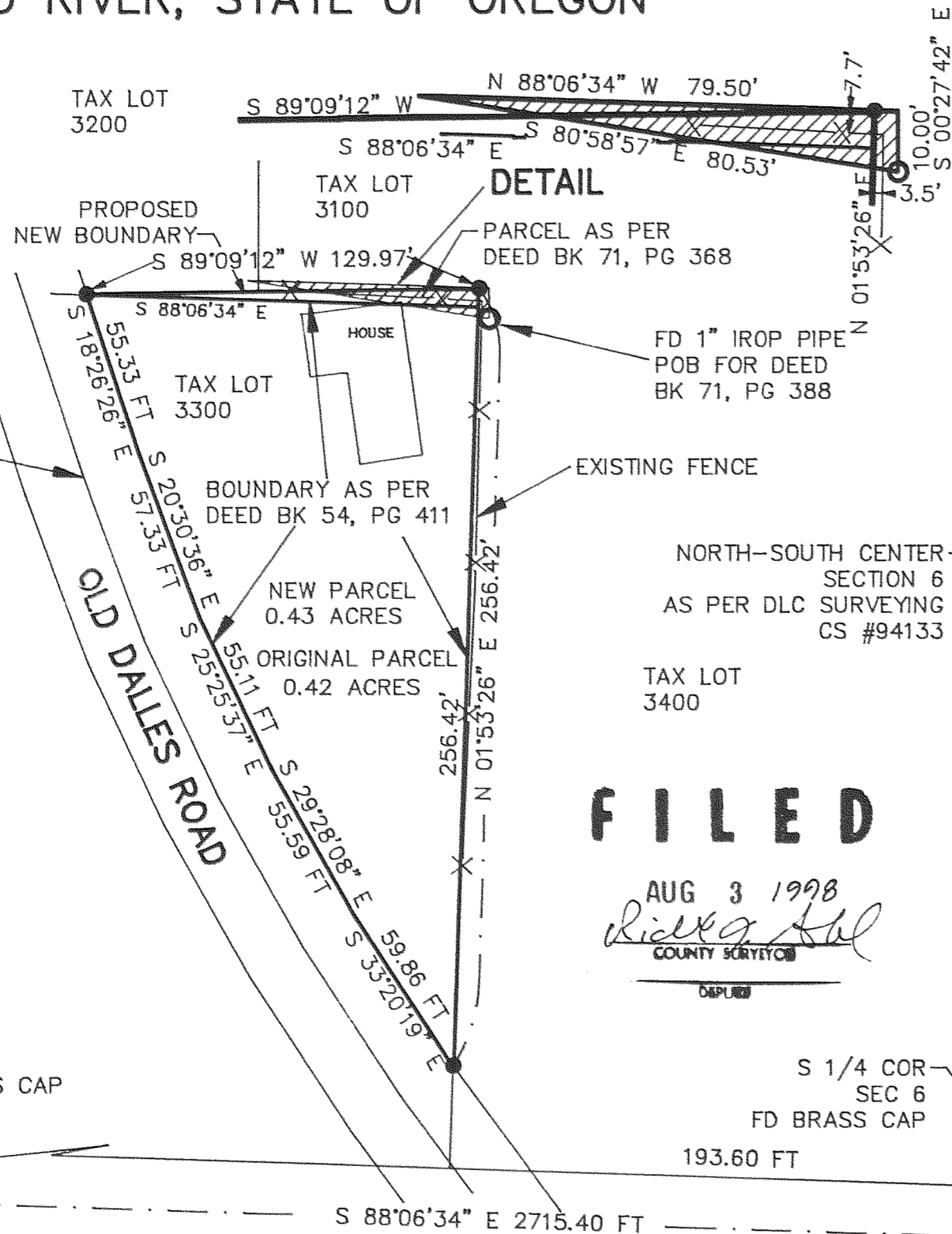
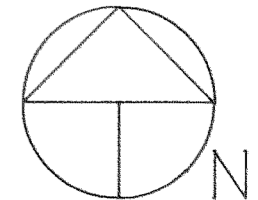

LEGEND

- = SET 5/8" IR WITH PLASTIC CAP MARKED OR #932 & WA #22098 EXCEPT AS NOTED
- = FOUND MONUMENT AS NOTED
- = CALCULATED CORNER AS NOTED
- ✕ = FOUND 1/4 COR AS NOTED
- ✚ = FOUND SEC COR AS NOTED

REFERENCE SURVEYS

SURVEY BY DLC SURVEYING
AUG 16, 1994, CS #94133

NARRATIVE OF SURVEY

THE PURPOSE OF THE SURVEY IS TO ADJUST THE BOUNDARY TO THE HEREIN SHOWN PARCEL. IN REVIEWING THE TWO LEGAL DESCRIPTIONS FOR THE PARCEL AND DOING A PRELIMINARY SURVEY OF THE PARCEL, IT WAS FOUND THAT THE NORTH BOUNDARY OF THE PARCEL DID NOT FIT THE EXISTING IMPROVEMENTS. THE OWNER OBTAINED PERMISSION FROM THE ADJOINING OWNERS TO ADJUST THE BOUNDARY TO AN EXISTING FENCE. ALL MONUMENTS FOUND AND ESTABLISHED, ALONG WITH THE MEASURED BEARINGS AND DISTANCES ARE SHOWN HEREIN.

FILED

AUG 3 1998

Ricky Sal
COUNTY SURVEYOR

DEPUTY

REGISTERED
PROFESSIONAL
LAND SURVEYOR

Anthony C. Klein

OREGON
JULY 17, 1970
ANTHONY C. KLEIN
932



Klein & Assoc.

LAND SURVEYING
1109 Country Club Road
Hood River, Oregon 97031
Tele: (503)386-3322
DATE SURVEYED: JUNE 1998
JOB NO: 98026

**SURVEY FOR
NELLIE TREMBLY**