

BOUNDARY ADJUSTMENT IN  
 BLOCK 2, GUIGNARD SUBDIVISION  
 SE 1/4, SEC 2, T 2 N, R 10 E, WM  
 COUNTY OF HOOD RIVER, STATE OF OREGON

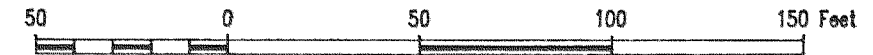

**LEGEND**

- = SET 5/8" IR WITH PLASTIC CAP  
 MARKED OR #932 & WA #22098  
 EXCEPT AS NOTED
- = AS PER PARTITION PLAT 94015

**REFERENCE SURVEYS**

PARTITION PLAT NO. 94015  
 FILED AUGUST 24, 1994

**NARRATIVE OF SURVEY**

PURPOSE OF THE SURVEY WAS TO ADJUST THE BOUNDARY  
 BETWEEN TAX LOTS 4604 & 4625. ALL MONUMENTS FOUND AND  
 ESTABLISHED ALONG WITH THE MEASURED BEARINGS AND  
 DISTANCES ARE SHOWN HEREIN.

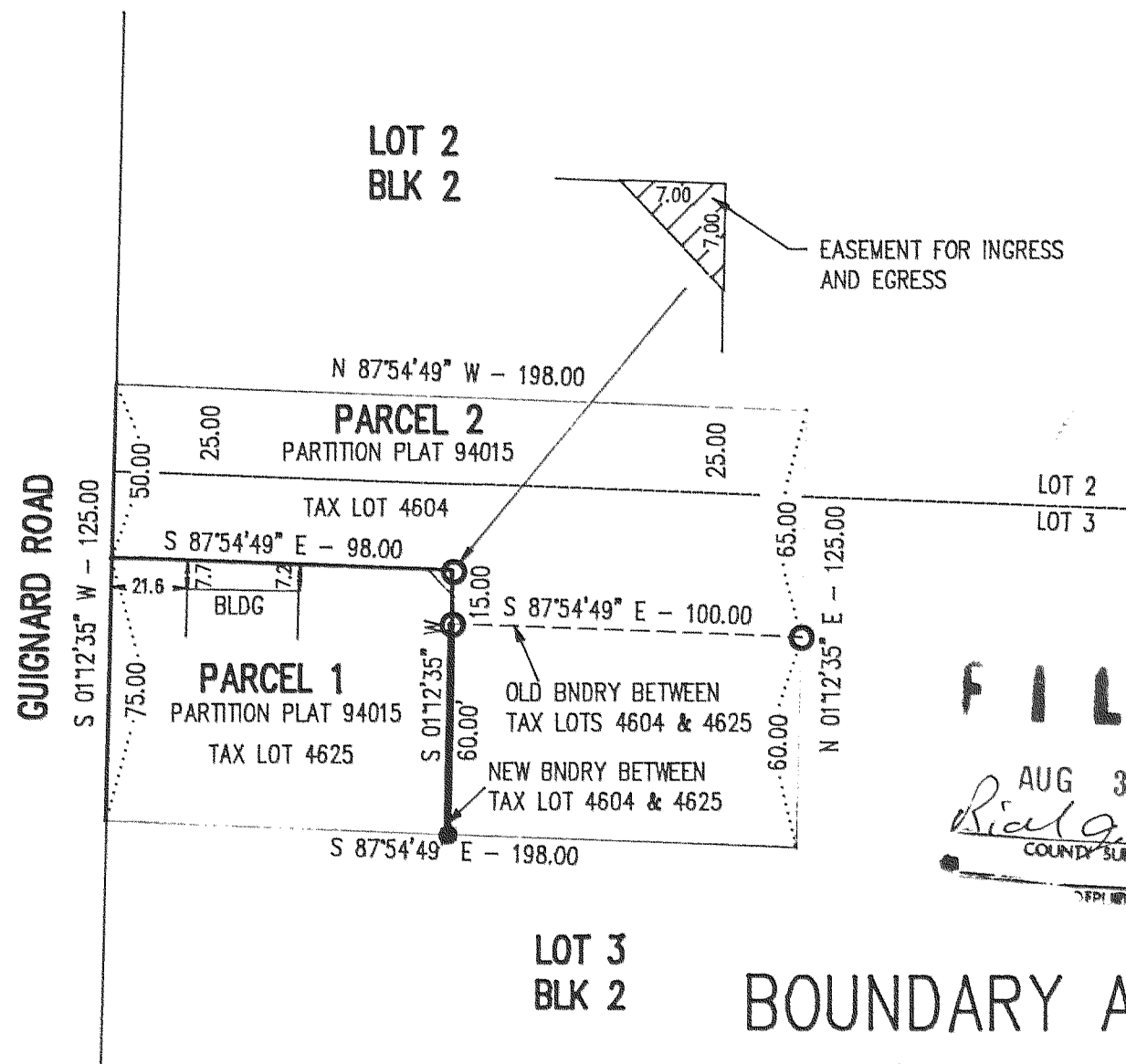

**AREAS**

OLD TAX LOT 4604 = 11399 SQ FT  
 NEW TAX LOT 4604 = 17398 SQ FT

OLD TAX LOT 4625 = 13348 SQ FT  
 NEW TAX LOT 4625 = 7349 SQ FT

**FILED**

AUG 3 1998  
*Rial G. Sal*  
 COUNTY SURVEYOR

BOUNDARY ADJUSTMENT FOR  
 JOHN AND LINDA SHEPHERD

REGISTERED  
 PROFESSIONAL  
 LAND SURVEYOR

OREGON  
 JULY 17, 1970  
 ANTHONY C. KLEIN  
 932

EXPIRES: JUNE 31, 1999



**Klein & Assoc.**

LAND SURVEYING  
 1109 Country Club Road  
 Hood River, Oregon 97031  
 Tele: (503)386-3322

DATE SURVEYED: JULY 1998  
 JOB NO.: 98039