

PARTITION IN  
SW 1/4, SEC. 6, T 2 N, R 8 E, WM  
CITY OF CASCADE LOCKS, STATE OF OREGON

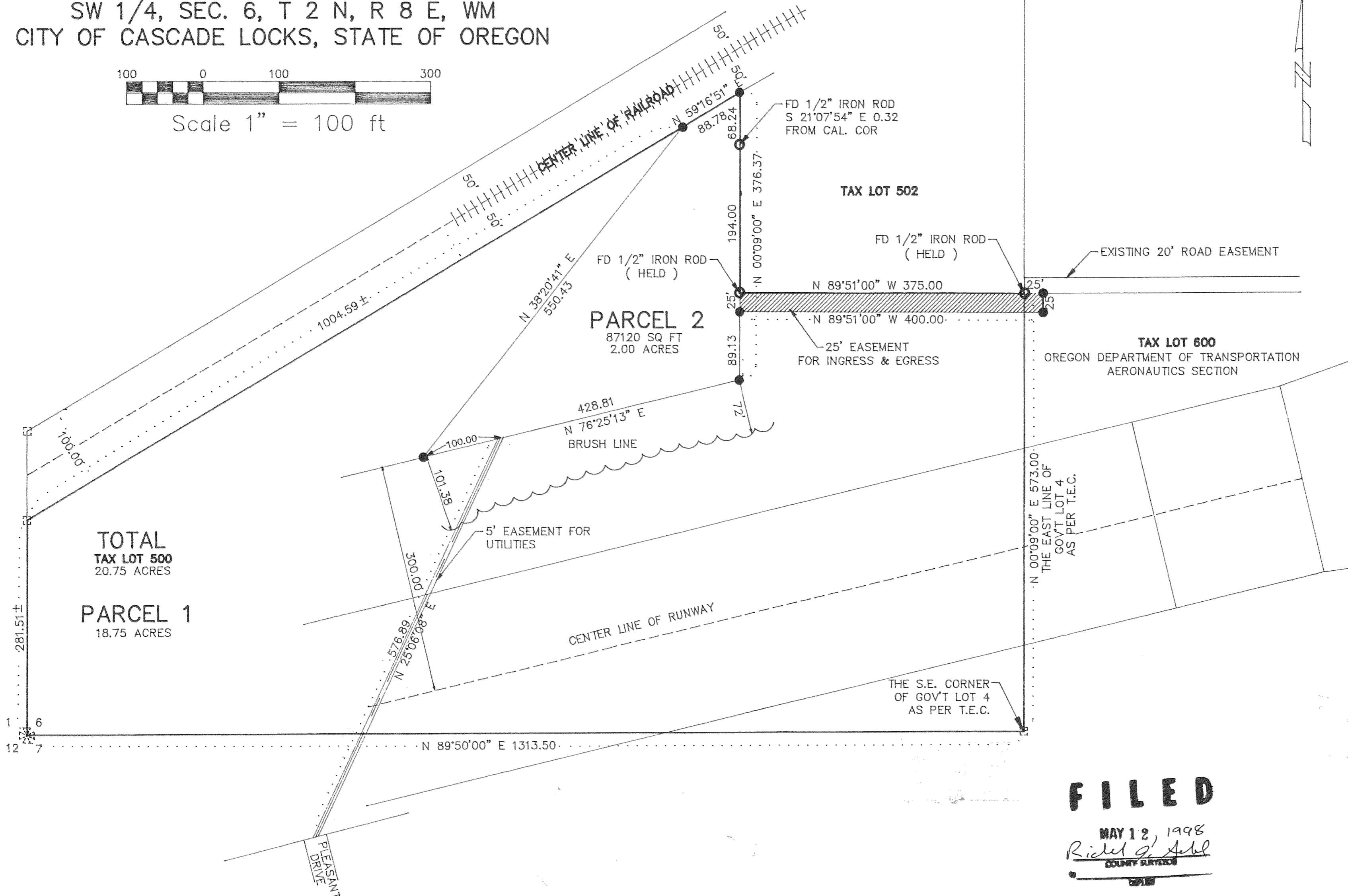
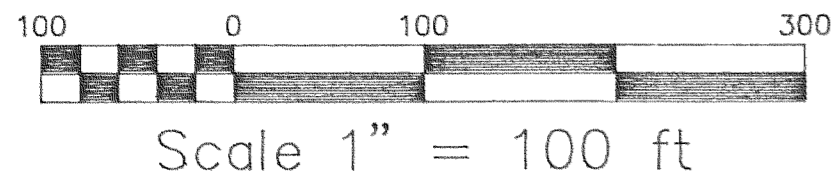

FILED  
RECORDS AND ASSESSMENT  
HOOD RIVER CO.  
APR 7 10 16 AM '98 9810  
PARTITION PLAT NO. 400  
Instrument received on the 7 day of  
APRIL, 1998 at 10:16 A.M.

Hood River County Director of Records  
and Assessments

**SURVEYS CERTIFICATE**

I, Anthony C. Klein, being first duly sworn, depose and say that I have correctly surveyed and marked with proper monuments the lands represented on this Partition Plat, the boundaries being described in Bk. 39, Pg. 464 dated Jan. 10, 1949, excepting Instrument No. 831889 dated Oct. 21, 1983 Hood River County Records, to the State of Oregon.  
*Anthony C. Klein*  
ANTHONY C. KLEIN PLS 932

**ACKNOWLEDGEMENTS**

We the owners of the land shown herein, hereby declare that this division of land has been made with our free consent and in accordance with our desires.  
*Elizabeth K. Johnson* 1/14/98 Date  
ELIZABETH K. JOHNSON  
AERONAUTICS MANAGER

STATE OF OREGON }  
COUNTY OF Marion } ss

Subscribed and sworn to before me on this  
14th day of January, 1998  
by Elizabeth K. Johnson  
Marilyn Lorange  
Notary Public for the State of Oregon  
My commission expires 12/15/01

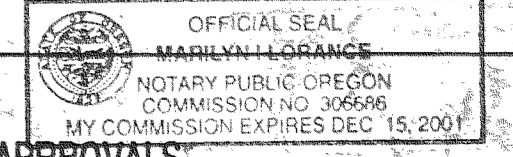

**APPROVALS**

I hereby certify that all taxes and assessment due hereon have been fully paid as required by law.

*Daniel Guy Chamness* CPA  
Hood River County Director of Budget and Finance.

I hereby certify this partition was examined and approved as of this 7 day of April, 1998

*Richard G. Ambel*  
Hood River County Surveyor

I hereby certify this partition was examined and approved as of this 7 day of April, 1998  
*Michael Braden*  
City of Cascade Locks Planning Director

- LEGEND**
- = SET 5/8" IR WITH PLASTIC CAP MARKED OR #932 & WA #22098 EXCEPT AS NOTED
  - = FOUND MONUMENT AS NOTED
  - = CALCULATED CORNER AS NOTED
  - ⊠ = CALCULATED 1/4 COR AS NOTED
  - ⊛ = CALCULATED SEC COR AS NOTED
  - ⊡ = FOUND 1/4 COR AS NOTED
  - ⊞ = FOUND SEC COR AS NOTED

**NARRATIVE OF SURVEY**  
THE PURPOSE OF THE PARTITION WAS TO DIVIDE THE LOT INTO TWO SEPARATE PARCEL. ALL MONUMENTS FOUND AND ESTABLISHED ALONG WITH THE MEASURED BEARINGS AND DISTANCES ARE SHOWN HEREIN.

**REFERENCE SURVEYS**  
SURVEY BY DLC SURVEYING  
CS #90064  
SURVEY BY T.E.C.  
CS #86038

**WATER RIGHT STATEMENT**  
Municipal Water Rights only.

PARTITION  
FOR  
OREGON DEPARTMENT OF TRANSPORTATION  
AERONAUTICS SECTION

**FILED**  
MAY 12, 1998  
*Richard G. Ambel*  
COUNTY SURVEYOR

REGISTERED  
PROFESSIONAL  
LAND SURVEYOR  
*Anthony C. Klein*  
OREGON  
JULY 17, 1970  
ANTHONY C. KLEIN  
932  
EXPIRES 6-30-99

**Klein & Assoc.**  
LAND SURVEYING  
1109 Country Club Road  
Hood River, Oregon 97031  
Tele: (503)386-3322  
DATE: NOV. 97  
JOB NO. 97049

4/7/98  
Certified to be a true and correct copy of the ORIGINAL, Dep. of Records & Assessment by *J. Judd*; Deputy