

**NARRATIVE:**  
 NO MAJOR DISCREPANCIES WERE FOUND.  
 NO WATER RIGHTS ARE APPURTENANT TO THE PROPERTIES

**BASIS OF BEARING:**  
 HOOD RIVER COUNTY SURVEY No. 95061., JUNE 27, 1995.

**REFERENCES:**  
 PARTITION PLAT 9510, RECORDED MARCH 13, 1995.  
 PARTITION PLAT 9607 RECORDED MARCH 27, 1996.  
 PROPERTY LINE ADJUSTMENT SURVEY, C.S. NUMBER 9561.

**LOCATION OF SURVEY:**  
 PARCELS LOCATED IN THE SOUTHEAST 1/4  
 OF THE NORTHEAST 1/4 OF SECTION 9, TOWNSHIP 2  
 NORTH, RANGE 10 EAST, WILLAMETTE MERIDIAN.

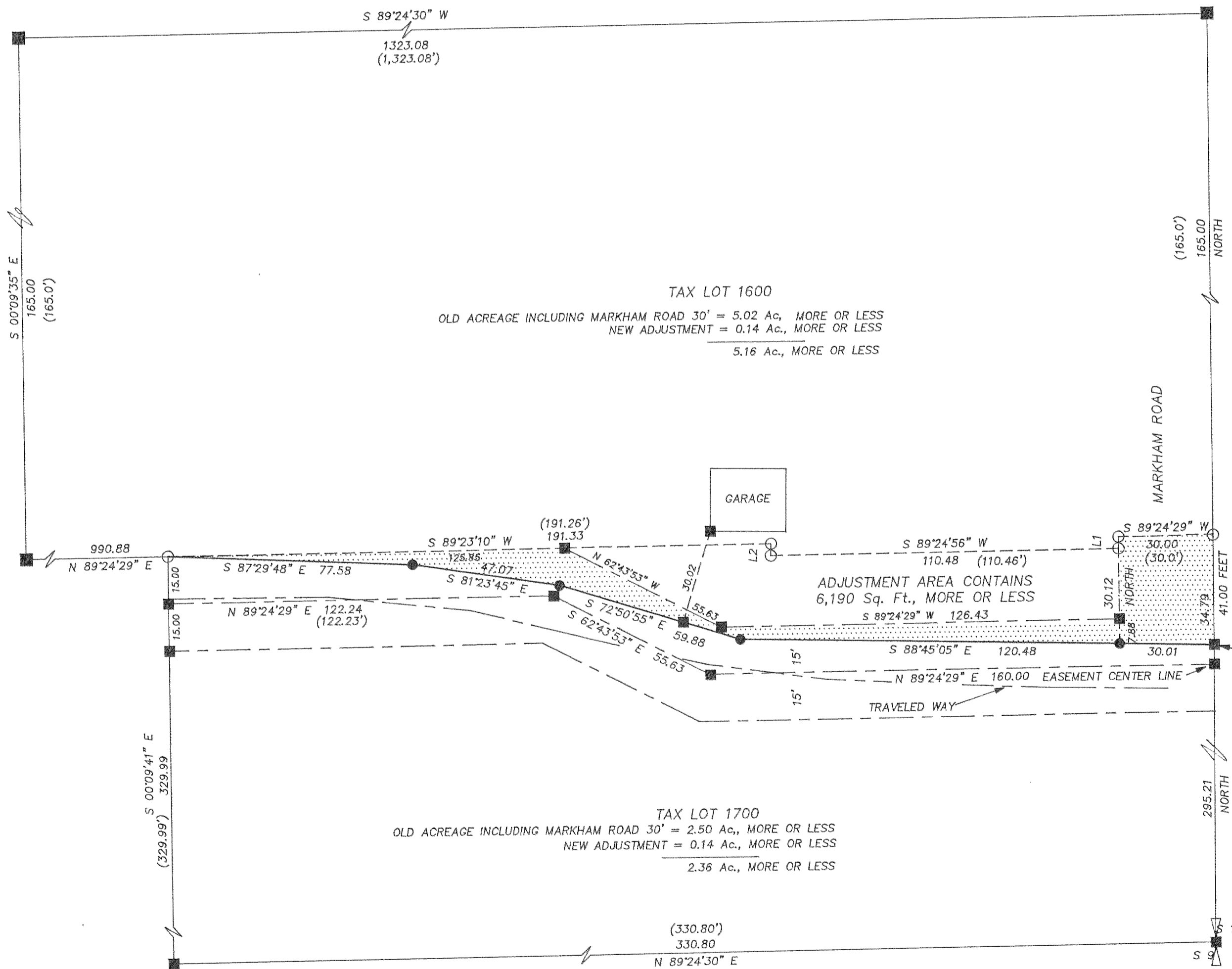

TAX LOT 1600  
 OLD ACREAGE INCLUDING MARKHAM ROAD 30' = 5.02 Ac., MORE OR LESS  
 NEW ADJUSTMENT = 0.14 Ac., MORE OR LESS  
 5.16 Ac., MORE OR LESS

TAX LOT 1700  
 OLD ACREAGE INCLUDING MARKHAM ROAD 30' = 2.50 Ac., MORE OR LESS  
 NEW ADJUSTMENT = 0.14 Ac., MORE OR LESS  
 2.36 Ac., MORE OR LESS

ADJUSTMENT AREA CONTAINS  
 6,190 Sq. Ft., MORE OR LESS

**FILED**

MAY 12, 1998  
*Roy O. Gaylord*  
 COUNTY SURVEYOR

REGISTERED  
 PROFESSIONAL  
 LAND SURVEYOR

*Roy O. Gaylord*  
 OREGON  
 JULY 13, 1979  
 ROY O. GAYLORD  
 1815  
 Expires June, 1999

**LINE TABLE**

NO.	BEARING	DISTANCE
L1	S 00°23'47" W	3.71 (3.71')
L2	N 01°37'48" E	3.77 (3.71')

- LEGEND:**
- SET 5/8" X 23" IRON ROD WITH PLASTIC CAP
  - FOUND 1/2" IRON ROD BY LS 1028 OF RECORD
  - CALCULATED, NOT FOUND OR SET
  - ( ) DEED OR PLAT CALL
  - C.S. COUNTY SURVEY NUMBER
  - ▨ AREA INSIDE THE PARTITION PLAT No. 9510, RECORDED MARCH 13, 1995, PARCEL No. 1 AND THE MARKHAM ROAD 30' EASEMENT

PROPERTY LINE ADJUSTMENT SURVEY  
 for  
 RON HARDER

**TERRA SURVEYING**

DATE: APRIL, 1998  
 SCALE: 1" = 30'  
 PROJECT: 9823  
 P.O. BOX 617  
 HOOD RIVER, OREGON 97031  
 PHONE & FAX: (541) 386-4531  
 terra@gorge.net