

SURVEY IN
SW 1/4, SE 1/4, SEC. 35, T 3 N, R 10 E, WM
HOOD RIVER COUNTY, STATE OF OREGON

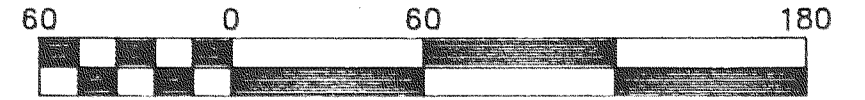

Scale 1" = 60 ft

LEGEND

- = SET 5/8" IR WITH PLASTIC CAP MARKED OR #932 & WA #22098 EXCEPT AS NOTED
- ⊙ = FOUND MONUMENT AS NOTED
- = CALCULATED CORNER AS NOTED
- ⊗ = CALCULATED 1/4 COR AS NOTED
- ⊕ = FOUND 1/4 COR AS NOTED

NARRATIVE OF SURVEY

THE PURPOSE OF THE SURVEY IS TO LOCATE A 20 FOOT BY 20 FOOT EASEMENT IN THE MOST WESTERLY NORTHWEST CORNER OF THE PARCEL SHOWN HEREIN. ALL MONUMENTS FOUND AND ESTABLISHED ALONG WITH THE MEASURED BEARINGS AND DISTANCES ARE SHOWN HEREIN.

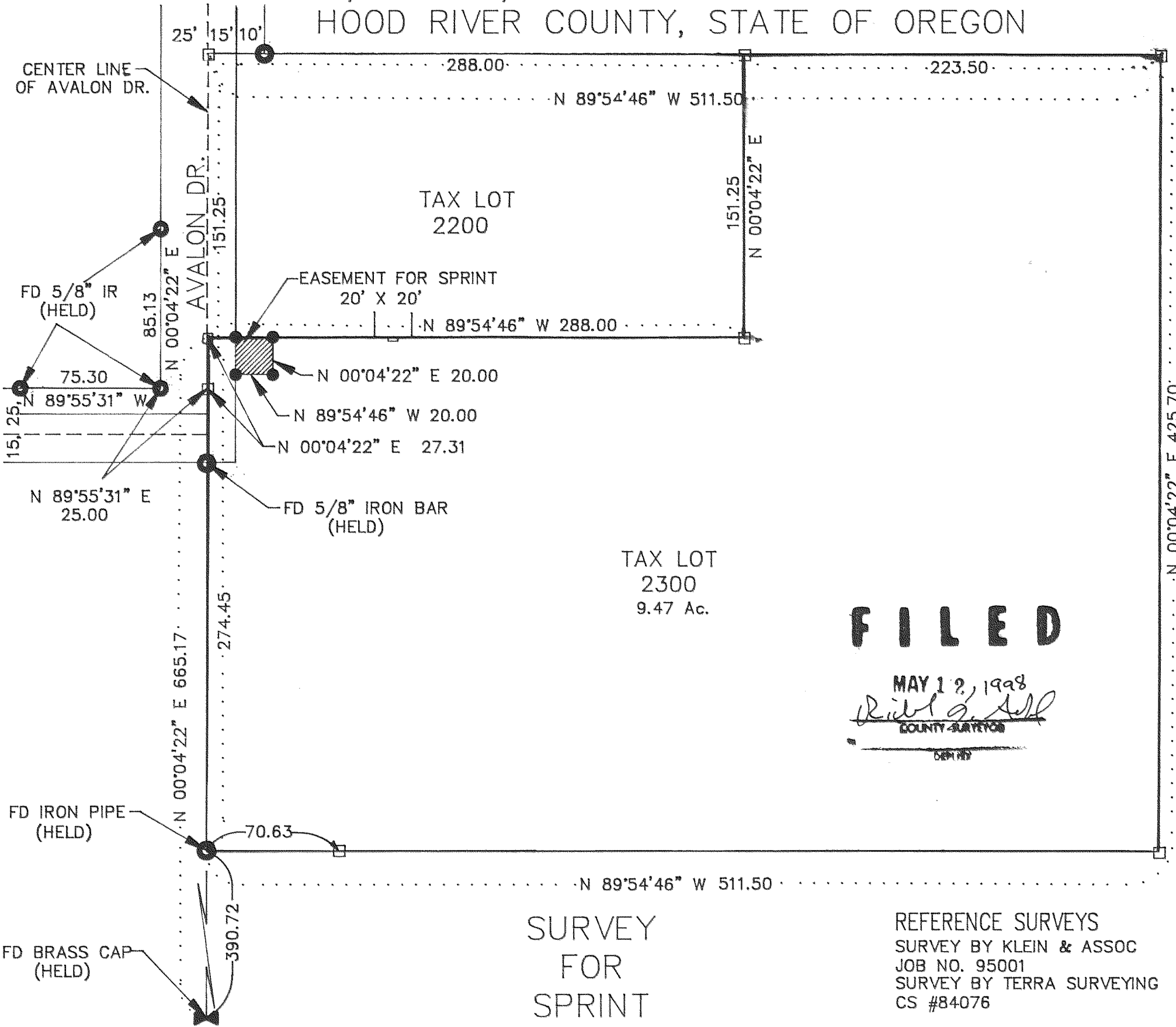

TAX LOT
2300
9.47 Ac.

FILED

MAY 12, 1998
Richard S. Hill
COUNTY SURVEYOR
DEPT 110

SURVEY
FOR
SPRINT

REFERENCE SURVEYS
SURVEY BY KLEIN & ASSOC
JOB NO. 95001
SURVEY BY TERRA SURVEYING
CS #84076

REGISTERED
PROFESSIONAL
LAND SURVEYOR

Anthony C. Klein
OREGON
JULY 17, 1970
ANTHONY C. KLEIN
932
EXPIRES 6-30-99

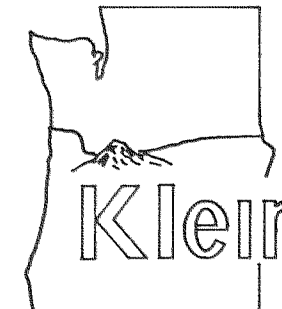

Klein & Assoc.

LAND SURVEYING
1109 Country Club Road
Hood River, Oregon 97031
Tele: (503)386-3322
DATE SURVEYED: MARCH 1998
JOB NO.: 98001

98021