

BOUNDARY LINE ADJUSTMENT
N.W. 1/4, S.W. 1/4, N.E. 1/4, SEC. 34, T 3 N, R 10 E., W.M.
HOOD RIVER COUNTY, STATE OF OREGON

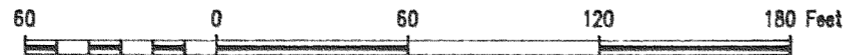

REFERENCE SURVEYS

SURVEY BY DLC SURVEY
 DATED: FEB. 3, 1992

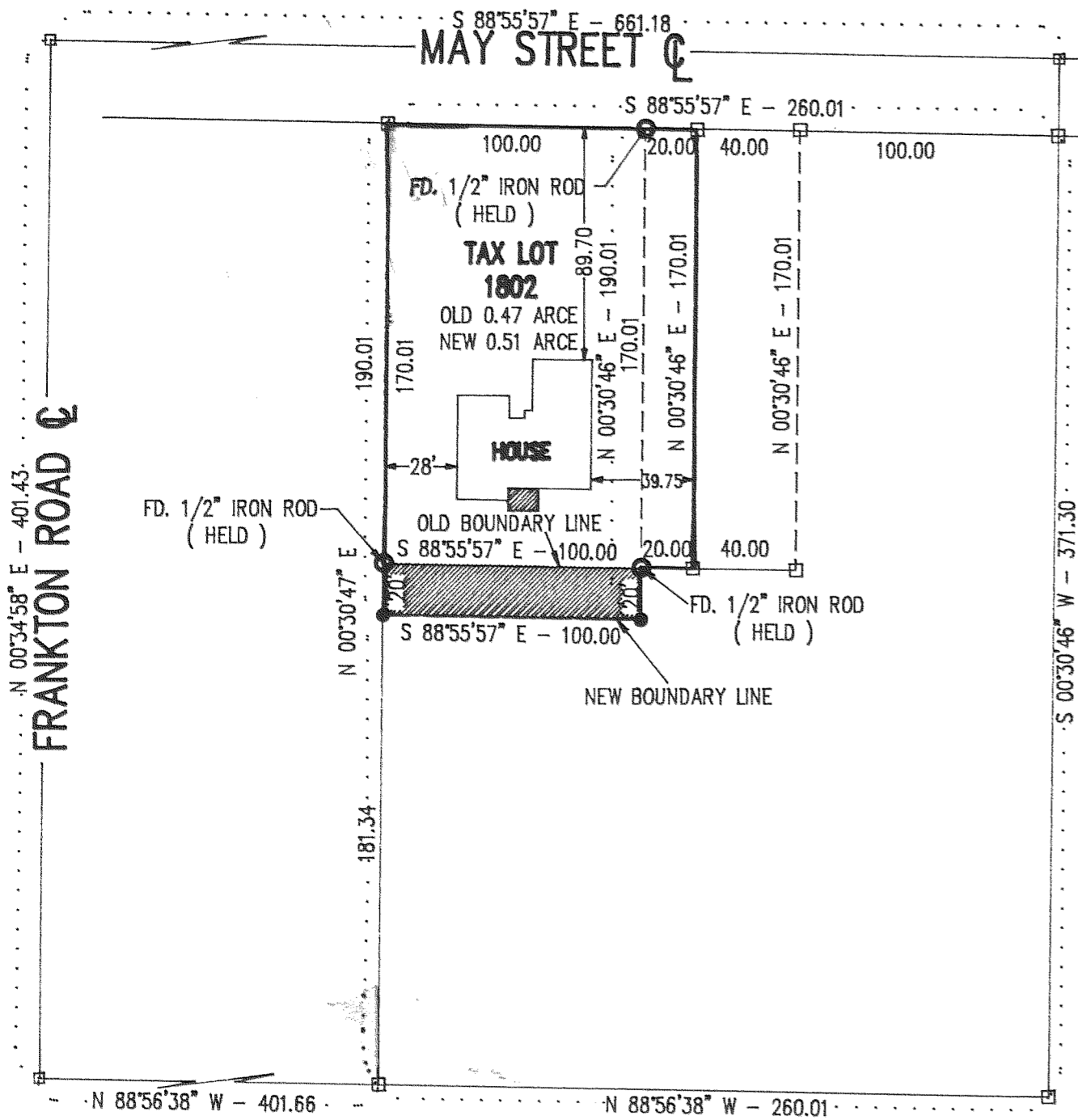

LEGEND

- = SET 5/8" IR WITH PLASTIC CAP MARKED OR #932 & WA #22098 EXCEPT AS NOTED
- = FOUND MONUMENT AS NOTED
- = CALCULATED CORNER AS NOTED
- ⊗ = CALCULATED 1/4 COR AS NOTED

NARRATIVE OF SURVEY

THE PURPOSE OF THIS SURVEY IS FOR THE DESIRED LOT LINE ADJUSTMENT, AS SHOWN HEREIN. ALL MONUMENTS FOUND AND ESTABLISHED ALONG WITH THE MEASURED BEARINGS AND DISTANCES ARE SHOWN HEREIN.

FILED

MAY 12, 1998
Richard G. Stahl
 COUNTY SURVEYOR

REGISTERED
 PROFESSIONAL
 LAND SURVEYOR

Anthony C. Klein

OREGON
 JULY 17, 1970
 ANTHONY C. KLEIN
 932

EXPIRES 6-30-99



Klein & Assoc.

LAND SURVEYING
 1109 Country Club Road
 Hood River, Oregon 97031
 Tele: (503)386-3322
 DATE SURVEYED: FEB, 1998
 JOB NO.: 98010

**BOUNDRY LINE ADJUSTMENT
 FOR
 FRED TANAKI**