

SURVEY IN
WEST 1/2 SEC 25, T 2 N, R 10 E, WM
COUNTY OF HOOD RIVER, STATE OF OREGON

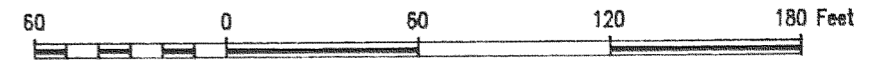

LEGEND

- = SET 5/8" IR WITH PLASTIC CAP MARKED OR #932 & WA #22098 EXCEPT AS NOTED
- = FOUND MONUMENT AS NOTED
- = CALCULATED CORNER AS NOTED
- ⊠ = FOUND 1/4 COR AS NOTED

W 1/4 COR
FD 2" IP IN
CENTER CREEK
ABOUT 1 FT
ABOVE GROUND

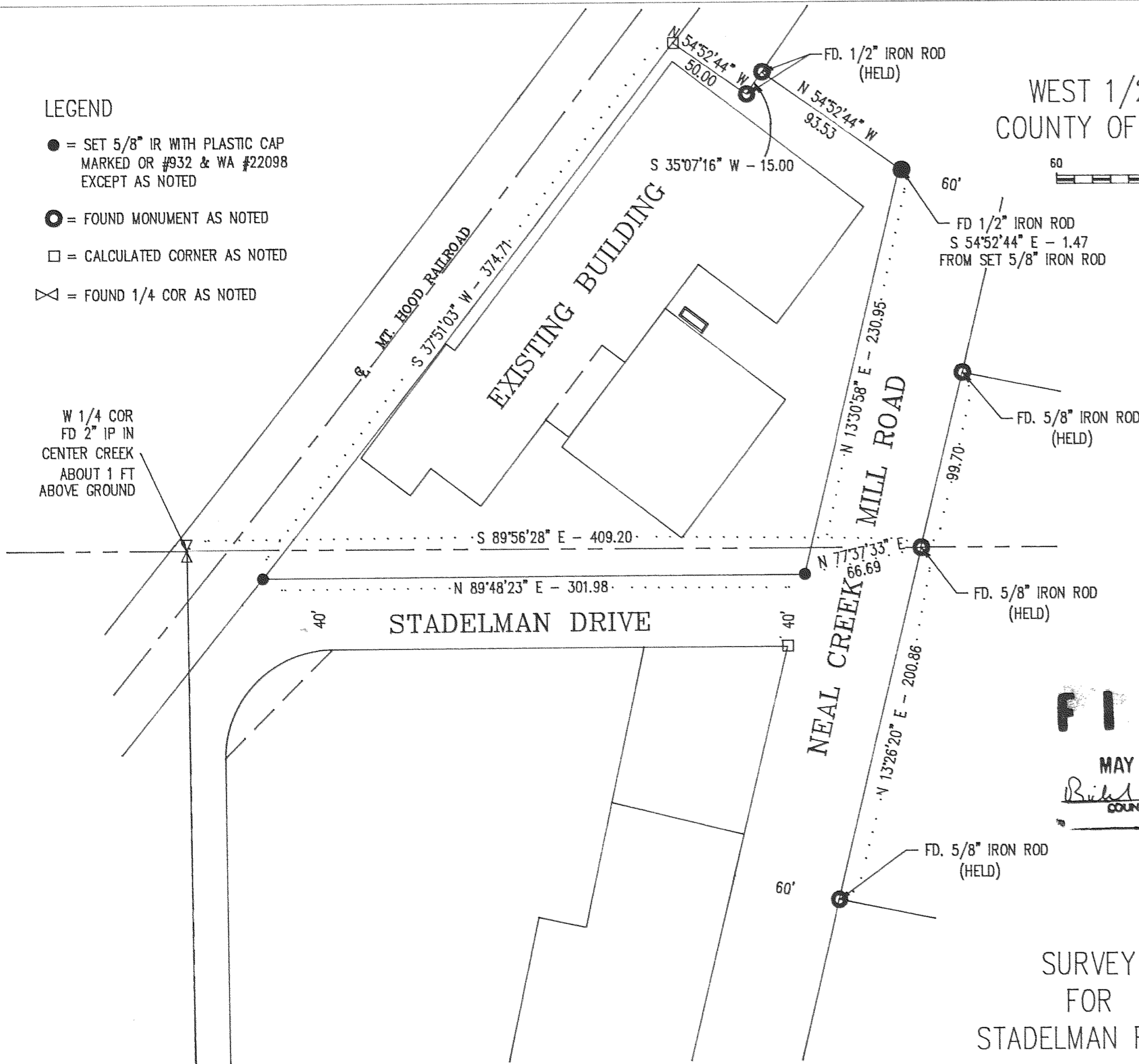

REFERENCE SURVEYS

SURVEY BY KLEIN AND ASSOC.
JOB #95029
SURVEY BY DLC SURVEYING, AUG. 1987
CS #87049

NARRATIVE OF SURVEY

THE PURPOSE OF THIS SURVEY IS TO LOCATE THE BOUNDARY OF THE PARCEL SHOWN HEREIN. ALL MONUMENTS FOUND AND ESTABLISHED ALONG WITH THE MEASURED BEARINGS AND DISTANCES ARE SHOWN HEREIN.

FILED

MAY 12, 1998

Bill G. Arnold
COUNTY SURVEYOR

CLERK

REGISTERED
PROFESSIONAL
LAND SURVEYOR

Anthony C. Klein
OREGON
JULY 17, 1970
ANTHONY C. KLEIN
932

EXPIRES 6-30-99



Klein & Assoc.

LAND SURVEYING
1109 Country Club Road
Hood River, Oregon 97031
Tele: (503)386-3322
DATE SURVEYED: FEB. 98
JOB NO.: 98009

SURVEY
FOR
STADELMAN FRUIT