

SURVEY IN  
 LOTS 1, 2, & 20, BLOCK 24, HOOD RIVER PROPER  
 IN SEC. 36, T 3 N, R 10 E, WM.  
 CITY OF HOOD RIVER, STATE OF OREGON

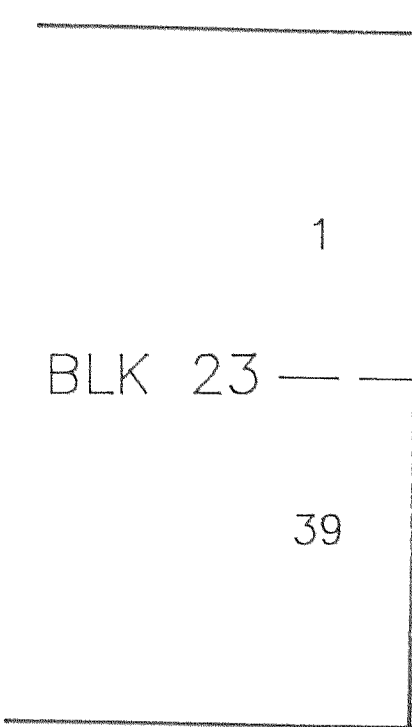
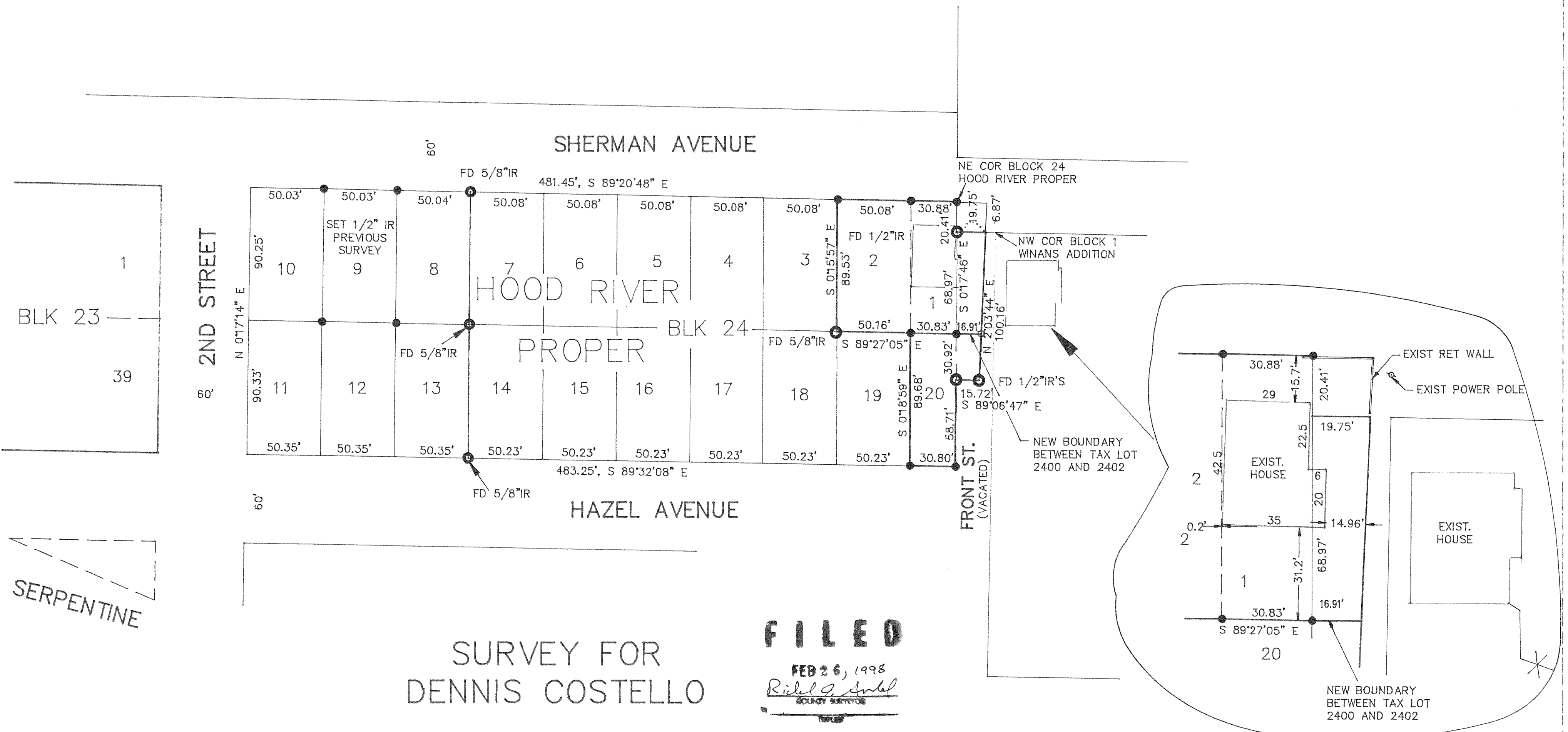
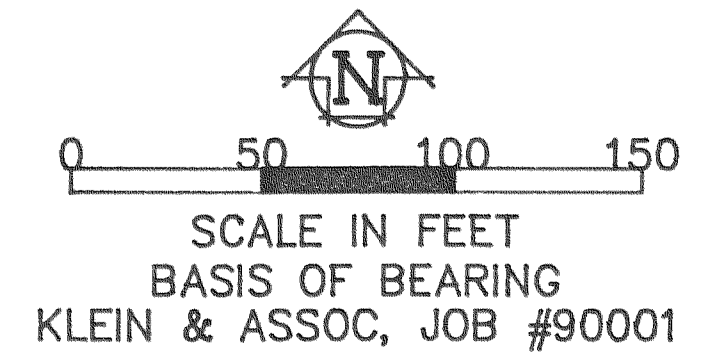

SERPENTINE

**FILED**  
 FEB 26, 1998  
*Rick G. Andel*  
 BOUNDARY SURVEYOR

**NARRATIVE OF SURVEY**  
 THE PURPOSE OF THE SURVEY WAS TO REVISE THE COMPLETED IN JULY OF 1991 (JOB NO.: 91035) TO SHOW NEW BOUNDARY ADJUST.

- LEGEND**
- = SET 5/8" IR WITH PLASTIC CAP MARKED OR #932 & WA #22098 EXCEPT AS NOTED
  - = FOUND MONUMENT AS NOTED
  - = CALCULATED CORNER AS NOTED

- REFERENCE SURVEYS**
- DLC SURVEY, JUNE 1986 CS #86024
  - KLEIN & ASSOC, JAN 1990 JOB #90001
  - TENNESON ENG, OCT 1972 CS #7348

REGISTERED  
 PROFESSIONAL  
 LAND SURVEYOR  
  
 OREGON  
 JULY 17, 1970  
 ANTHONY C. KLEIN  
 932  
 EXPIRES JUNE 30, 1999

**Klein & Assoc.**  
 LAND SURVEYING  
 1109 Country Club Road  
 Hood River, Oregon 97031  
 Tele: (503)386-3322  
 DATE: JAN 29, 1998  
 JOB NO.: 98007