

NARRATIVE:
NO MAJOR DISCREPANCIES WERE FOUND.

LINE NO.	BEARING	DISTANCE
L1	S 25°48'01" E	29.48

REGISTERED
PROFESSIONAL
LAND SURVEYOR

Roy O. Gaylord

OREGON
JULY 13, 1979
ROY O. GAYLORD
1815

Expires June, 1999

BASIS OF BEARING:
TERRA SURVEY S IN THIS AREA
VERTICAL DATUM:
ASSUMED ELEVATION
ONE FOOT CONTOUR INTERVAL

REFERENCES:
TERRA SURVEYING PROJECT No. 8720

LOCATION OF SURVEY:
SOUTHEAST QUARTER OF SECTION 26,
TOWNSHIP 2 NORTH, RANGE 10 EAST,
W.M., HOOD RIVER COUNTY, OR.

- LEGEND:
- SET 5/8" X 30" IRON ROD WITH PLASTIC CAP
 - FOUND MONUMENT OF RECORD
 - CALCULATED, NOT FOUND OR SET
 - () DEED OR PLAT CALL
 - ⊗ WATER VALVE
 - o- POWER POLE
 - x ELEVATION POINT
 - ALL CULVERTS ARE 12 INCH

FILED
FEB 26, 1998
Ridley Smith
COUNTY SURVEYOR

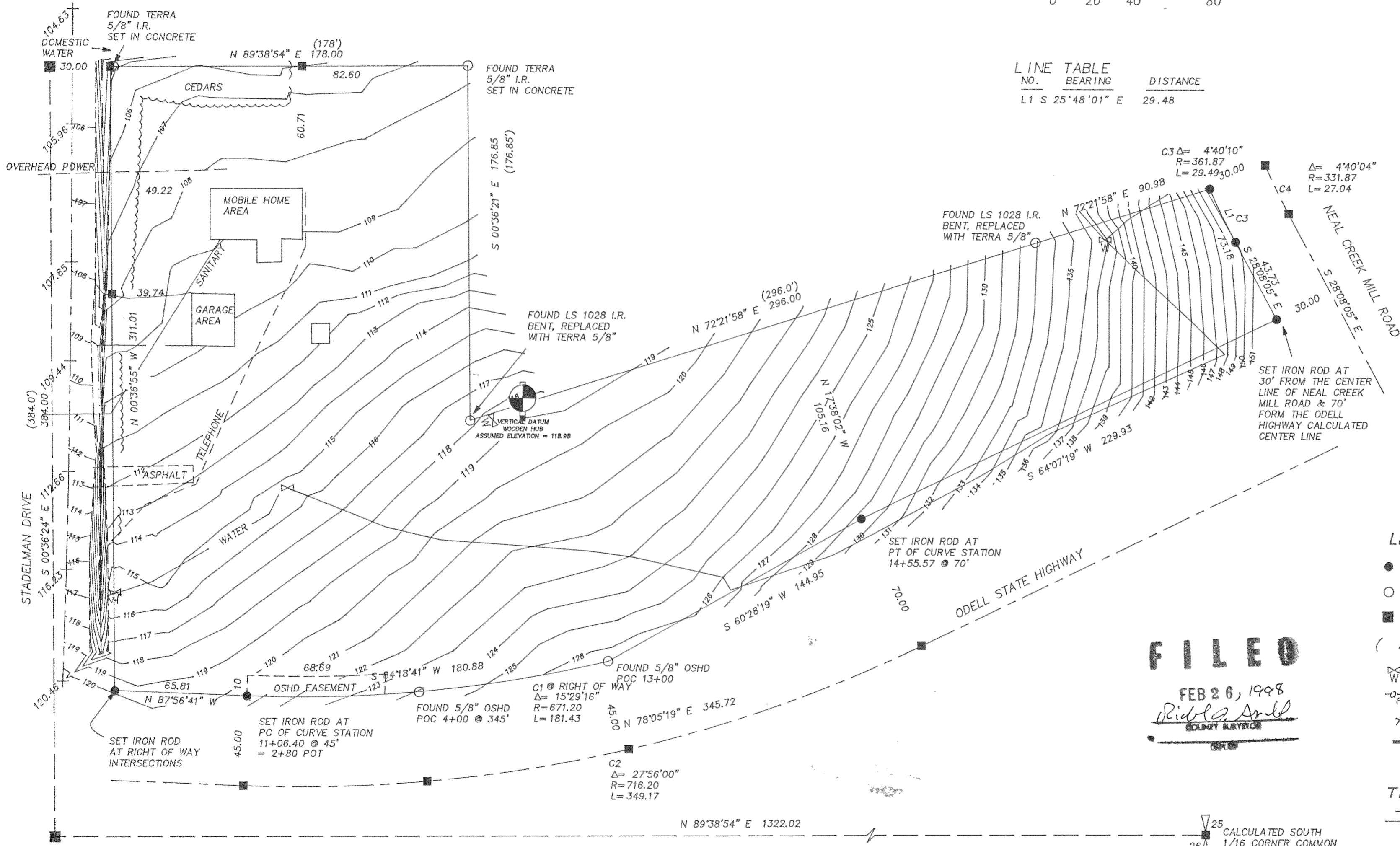

CALCULATED SOUTHEAST
1/16 CORNER
SEE TERRA SURVEY 8720

25
26
CALCULATED SOUTH
1/16 CORNER COMMON
TO SECTIONS 25 & 26
FROM PRIOR TERRA
SURVEY

TOPOGRAPHIC & BOUNDARY SURVEY
for
FRANK & LEE LARIZA

DATE: FEBRUARY, 1998
SCALE: 1" = 40'
PROJECT: 9807

P.O. BOX 617
HOOD RIVER, OREGON 97031
PHONE & FAX: (541) 386-4531
terra@gorge.net