

SCALE 1" = 20 FEET

BASIS OF BEARING: CS# 83028

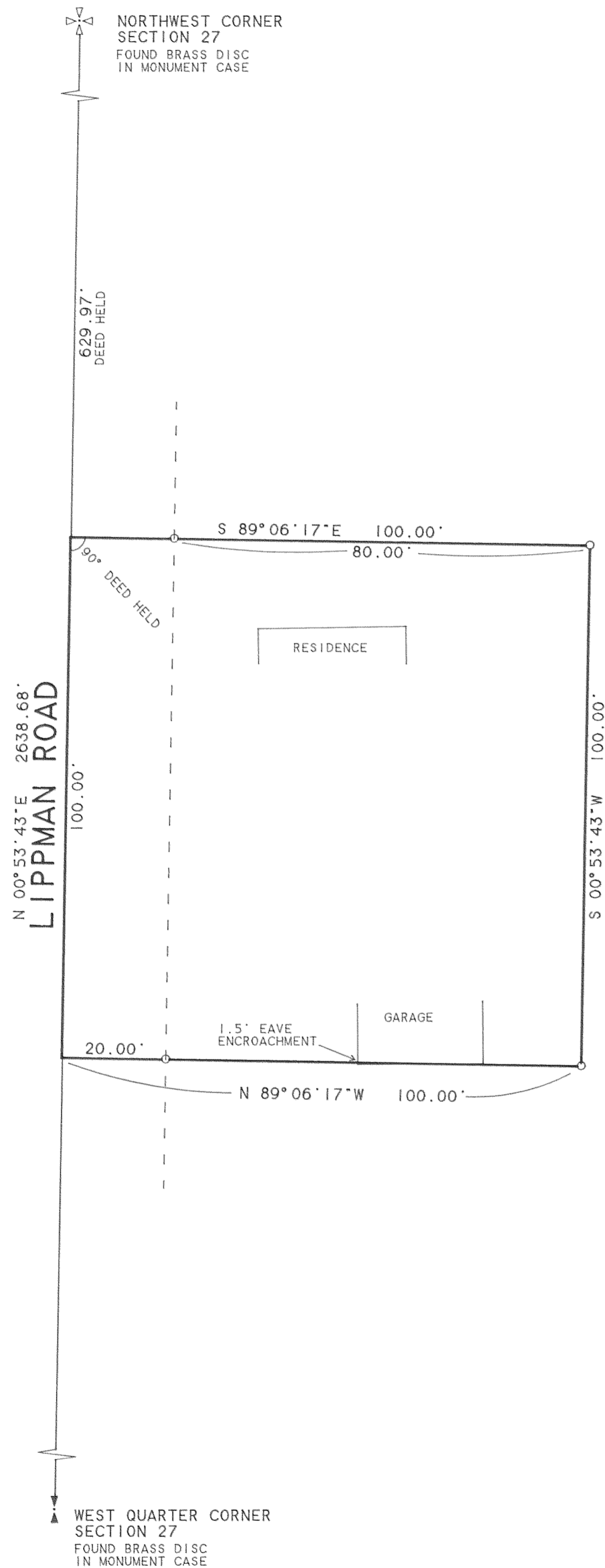

### NARRATIVE

THE PURPOSE OF THIS SURVEY IS TO ESTABLISH THE BOUNDARIES OF THAT TRACT OF LAND DESCRIBED IN DEED RECORDED IN BOOK 53 AT PAGE 267, HOOD RIVER COUNTY DEED RECORDS. SAID TRACT IS ALSO DESCRIBED AS TAX LOT 4500. 2N 10 27. DEED CALLS WERE HELD TO ESTABLISH THE BOUNDARIES.

### LEGEND

- SET 1/2" IRON ROD WITH YELLOW PLASTIC CAP STAMPED "WYEAST PLS 2393"

**FILED**  
 DEC 30, 1997  
*Richard G. Smith*  
 BOUNTY SURVEYOR  
 DEPLRY

### SURVEY

SITUATED IN THE NORTHWEST QUARTER OF SECTION 27 T2 NORTH, R10 EAST, W.M. HOOD RIVER COUNTY, OREGON

### FOR:

DEAN CHICHESTER

REGISTERED PROFESSIONAL LAND SURVEYOR

*Kevin Dowd*

OREGON  
JULY 26, 1989  
KEVIN DOWD  
2393

RENEW DATE: 12-31-99  
DECEMBER 27, 1997

WYEAST SURVEYS  
KEVIN DOWD  
4399 WOODWORTH DR.  
MT HOOD, OR 97041  
(541) 352-6065

# 97075