

NORTHEAST CORNER
SECTION 10
POSITION PER CS# 94130

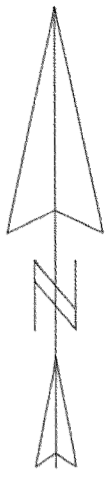

SCALE 1" = 100 FEET

BASIS OF BEARING: CS# 93098

AREA TABLE

TRACT 1 EXISTING:	6.067 ACRES
TRACT 1 PROPOSED:	10.043 ACRES
TRACT 2 EXISTING:	6.476 ACRES
TRACT 2 PROPOSED:	2.500 ACRES

REGISTERED
PROFESSIONAL
LAND SURVEYOR

Kevin Dowd

OREGON
JULY 26, 1989
KEVIN DOWD
2393

RENEW DATE: 12-31-97
SEPT. 05, 1997

FILED

DEC 30, 1997
Richard A. Aral
COUNTY SURVEYOR
DEPUTY

PROPERTY LINE ADJUSTMENT

SITUATED IN THE NORTHEAST QUARTER
OF SECTION 10
T2 NORTH, R10 EAST, W.M.
HOOD RIVER COUNTY OREGON

FOR: AUGUST PILTZ

WYEAST SURVEYS
KEVIN DOWD
4399 WOODWORTH DR
MT. HOOD, OR 97041
(541) 352-6065

EAST QUARTER CORNER
SECTION 10
POSITION PER CS# 93098

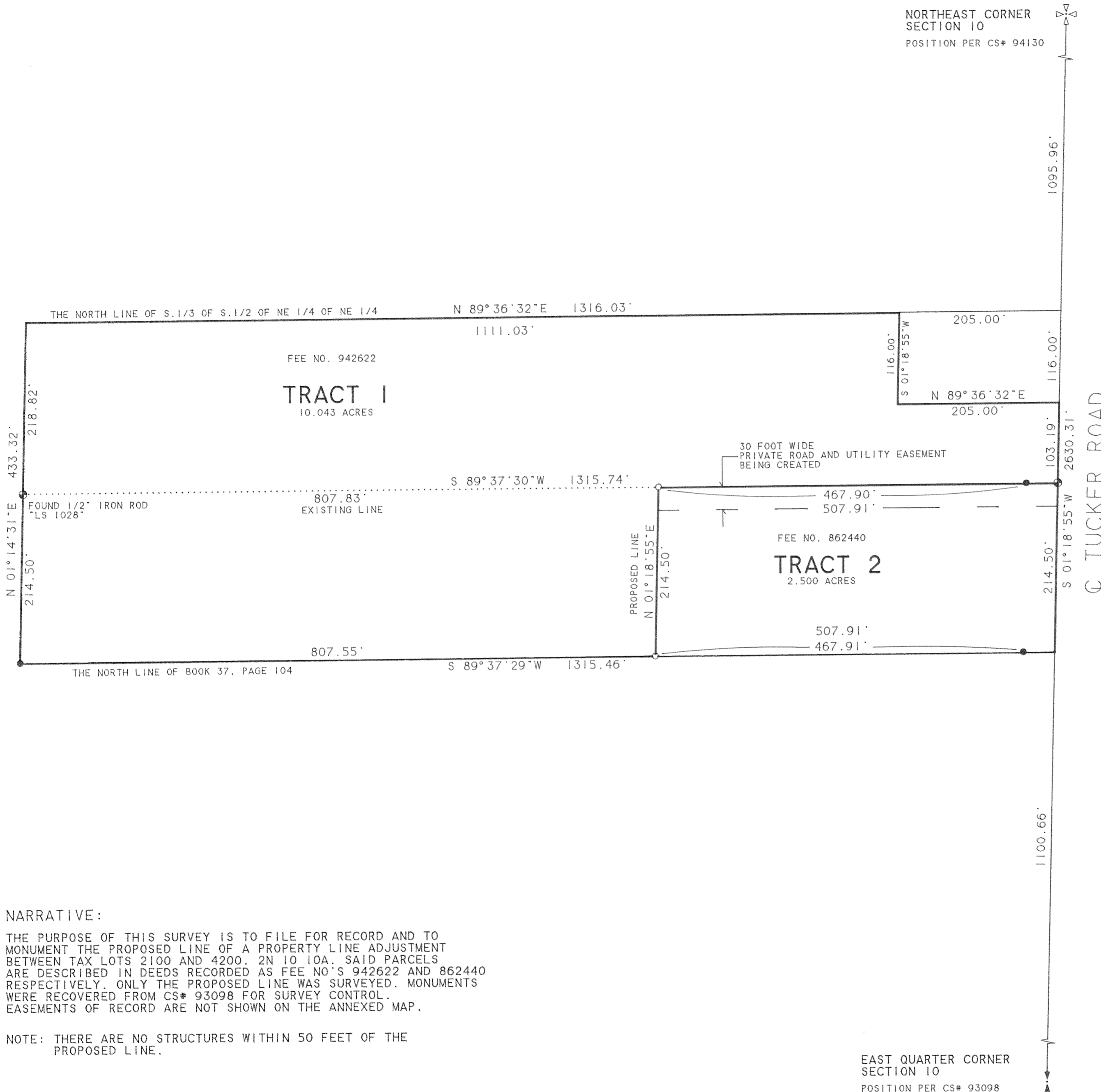

NARRATIVE:

THE PURPOSE OF THIS SURVEY IS TO FILE FOR RECORD AND TO MONUMENT THE PROPOSED LINE OF A PROPERTY LINE ADJUSTMENT BETWEEN TAX LOTS 2100 AND 4200, 2N 10 10A. SAID PARCELS ARE DESCRIBED IN DEEDS RECORDED AS FEE NO'S 942622 AND 862440 RESPECTIVELY. ONLY THE PROPOSED LINE WAS SURVEYED. MONUMENTS WERE RECOVERED FROM CS# 93098 FOR SURVEY CONTROL. EASEMENTS OF RECORD ARE NOT SHOWN ON THE ANNEXED MAP.

NOTE: THERE ARE NO STRUCTURES WITHIN 50 FEET OF THE PROPOSED LINE.

LEGEND:

- SET 5/8" IRON ROD WITH YELLOW PLASTIC CAP STAMPED "WYEAST SURVEYS PLS 2393"
- FOUND 1/2" IRON ROD. "LS 1028"
- ⊙ 1/16TH CORNER

97072