

PARTITION IN
 LOT 5, DIVISION 1, SEC 6 & 7, T 2 N, R 8 E, WM
 CITY OF CASCADE LOCKS, STATE OF OREGON

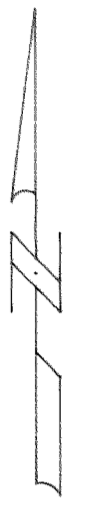

LOT 6
 DIVISION 1

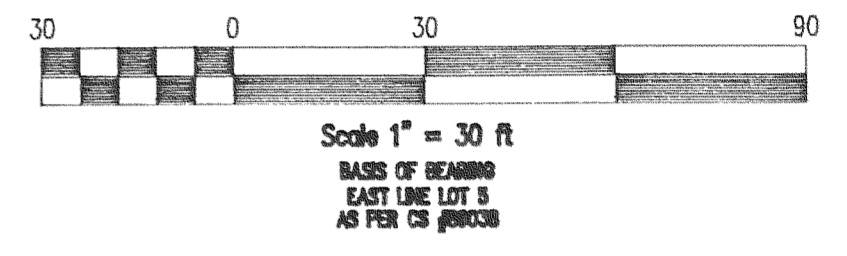
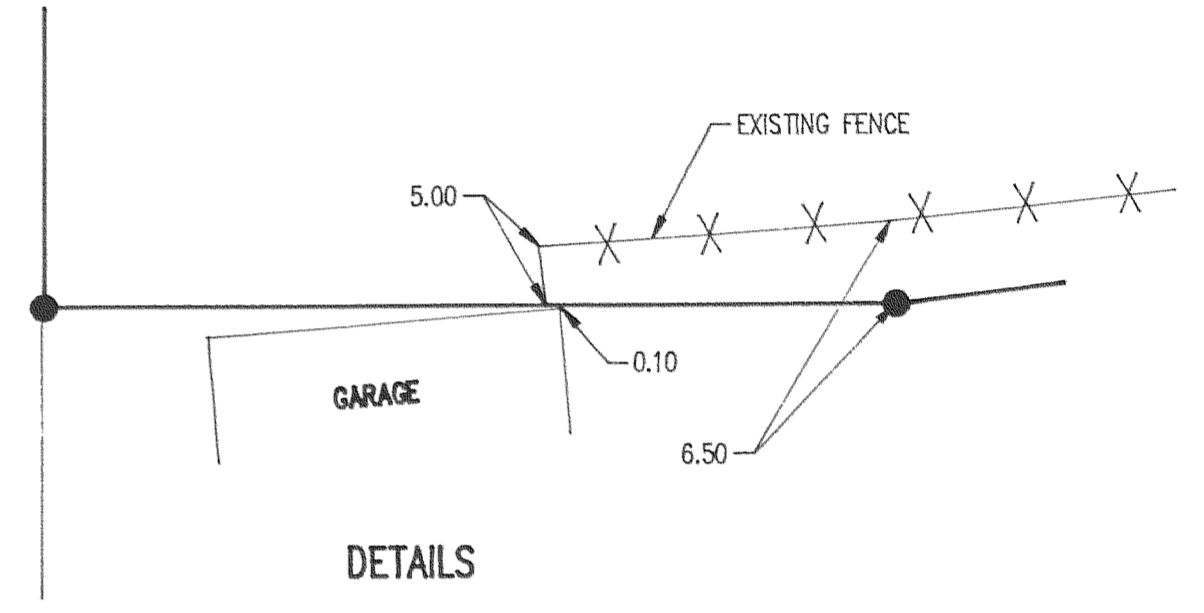

DETAILS

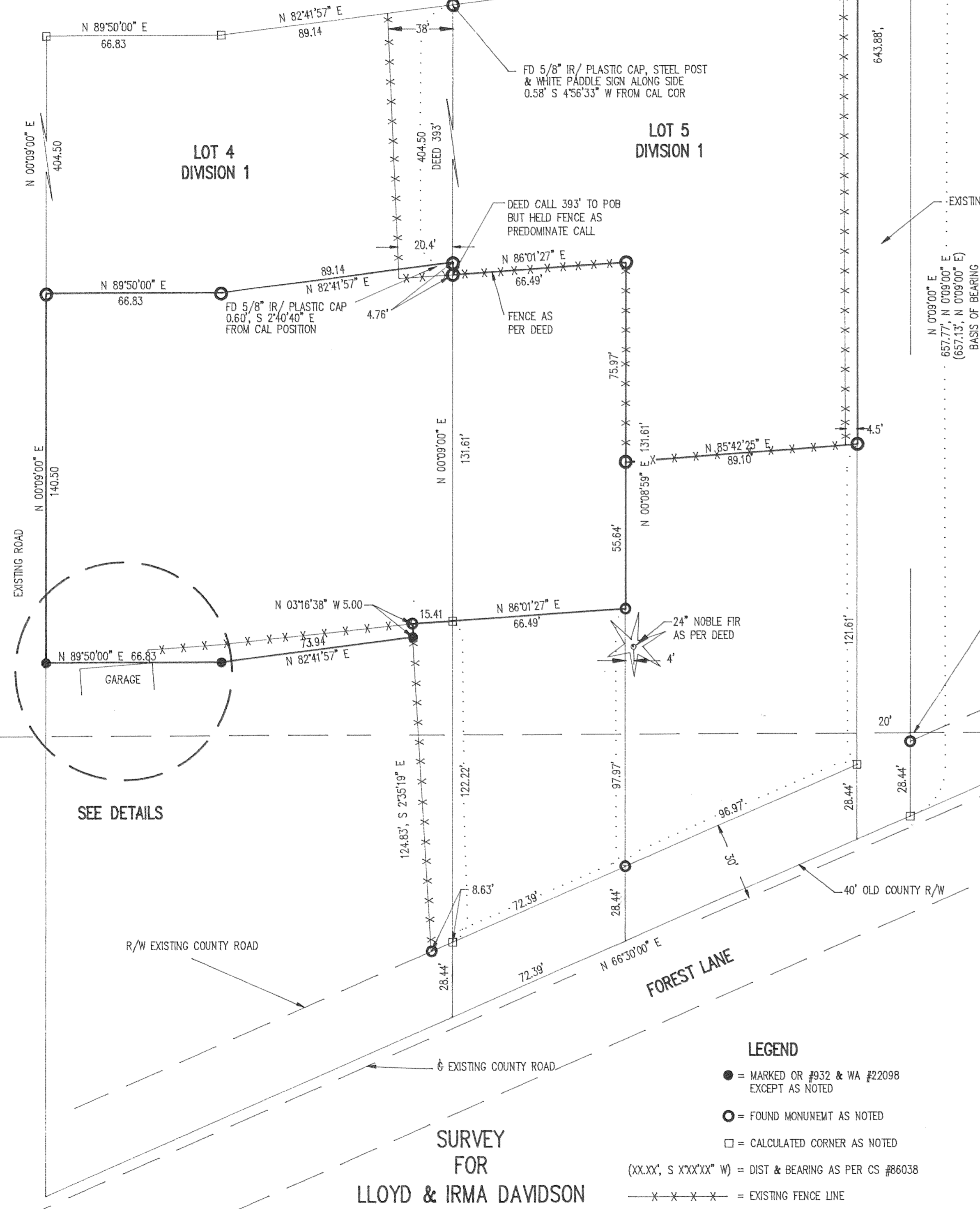

SEE DETAILS

SOUTH 1/4
 SEC 6
 599.21', N 89°50'00" E
 SOUTH LINE-SECTION 6
 CAL AS PER TENNESON
 ENG, CS #86038

FILED
 NOV 24 1997
Rick G. Andl
 COUNTY CLERK

REGISTERED
 PROFESSIONAL
 LAND SURVEYOR
Anthony C. Klein
 OREGON
 JULY 17, 1970
 ANTHONY C. KLEIN
 932
 EXPIRES 6-30-99

REFERENCE SURVEYS
 PRIOR SURVEY BY KLEIN & ASSOC.
 JOB NO. 92035
 SURVEY BY TENNESON ENGINEERING
 MAY 1986, CS #86038

NARRATIVE OF SURVEY
 THE PURPOSE OF THE SURVEY WAS TO
 LOCATE THE BOUNDARY OF THE PARCEL
 SHOWN HEREIN. IT WAS FOUND THAT
 MOST OF THE FENCES DIDN'T MATCH THE
 BOUNDARIES IN THIS AREA. ALL MONUMENTS
 FOUND AND ESTABLISHED ALONG WITH THE
 MEASURED BEARINGS AND DISTANCES ARE
 SHOWN HEREIN.

LEGEND

- = MARKED OR #932 & WA #22098 EXCEPT AS NOTED
- = FOUND MONUMENT AS NOTED
- = CALCULATED CORNER AS NOTED
- (xx.xx', S xxx'xx" W) = DIST & BEARING AS PER CS #86038
- x - x - x - = EXISTING FENCE LINE

SURVEY FOR
 LLOYD & IRMA DAVIDSON

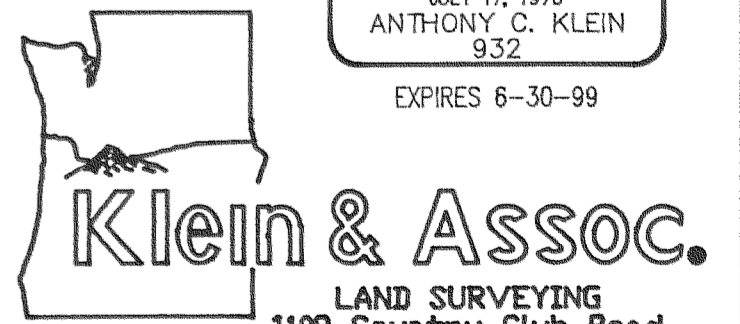

LAND SURVEYING
 1109 Country Club Road
 Hood River, Oregon 97031
 Tele: (503)386-3322
 DATE SURVEYED: SEPT. 97
 JOB NO.: 97055