

SURVEY IN
N. 1/2, NE. 1/4, NW. 1/4, SEC. 22, T 2 N, R 10 E, WM
COUNTY OF HOOD RIVER, STATE OF OREGON

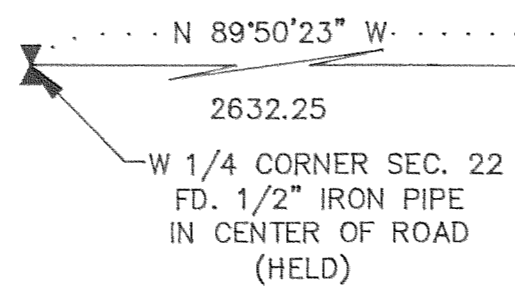
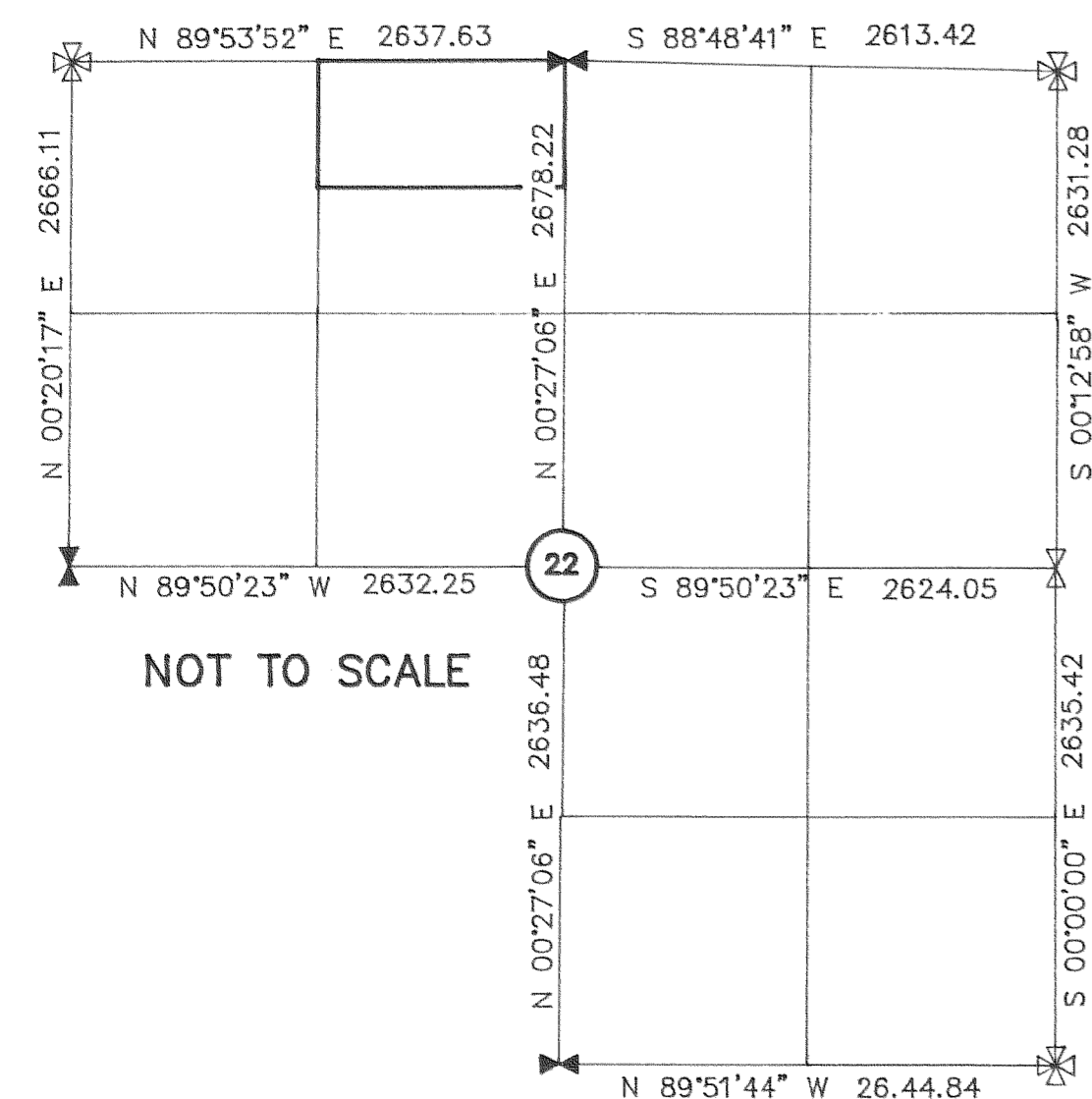
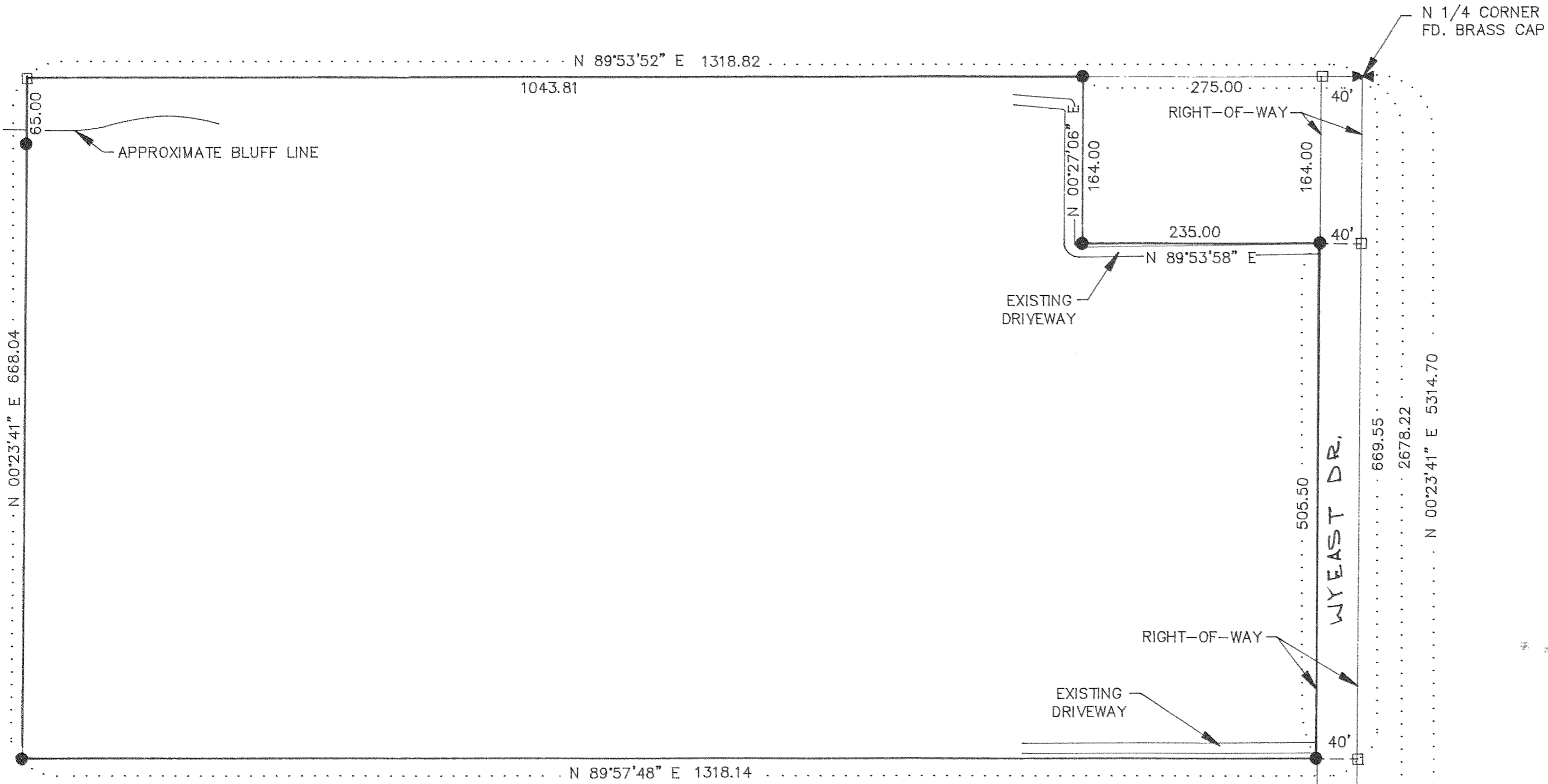
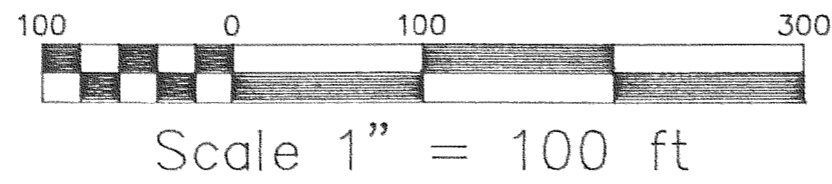

SURVEY
FOR
FRED MOE

- LEGEND**
- = SET 5/8" IR WITH PLASTIC CAP MARKED OR #932 & WA #22098 EXCEPT AS NOTED
 - = FOUND MONUMENT AS NOTED
 - = CALCULATED CORNER AS NOTED
 - ⊠ = CALCULATED 1/4 COR AS NOTED
 - ⊞ = CALCULATED SEC COR AS NOTED
 - ⊞ = FOUND 1/4 COR AS NOTED
 - ⊞ = FOUND SEC COR AS NOTED

NARRATIVE OF SURVEY
THE PURPOSE OF THE SURVEY WAS TO LOCATE THE BOUNDARY OF THE PARCEL SHOWN HEREIN. ALL MONUMENTS FOUND AND ESTABLISHED ALONG WITH THE MEASURED BEARINGS AND DISTANCES ARE SHOWN HEREIN.

- REFERENCE SURVEYS**
- SURVEY BY KLEIN & ASSOC. JOB NO. 97047
 - SURVEY BY DLC SURVEYING CS #87056
 - SURVEY BY DLC SURVEYING CS #86059
 - SURVEY BY DLC SURVEYING CS #81058
 - SURVEY BY DLC SURVEYING CS #79040

FILED

NOV 24, 1997
Ridhal & Arnold
COUNTY CLERK

REGISTERED
PROFESSIONAL
LAND SURVEYOR

OREGON
JULY 17, 1970
ANTHONY C. KLEIN
932
EXPIRES 6-30-99

Klein & Assoc.

LAND SURVEYING
1109 Country Club Road
Hood River, Oregon 97031
Tele: (503)386-3322
DATE SURVEYED: OCT. 97
JOB NO: 97057