

SURVEY IN
 LOT 9 & 10 LESS THE SOUTH 100'
 OF SAID LOT 10 OF BLOCK 2 OF
 PLATTED A.S. BLOWER'S ADDITION
 TO THE CITY OF HOOD RIVER, STATE OF OREGON

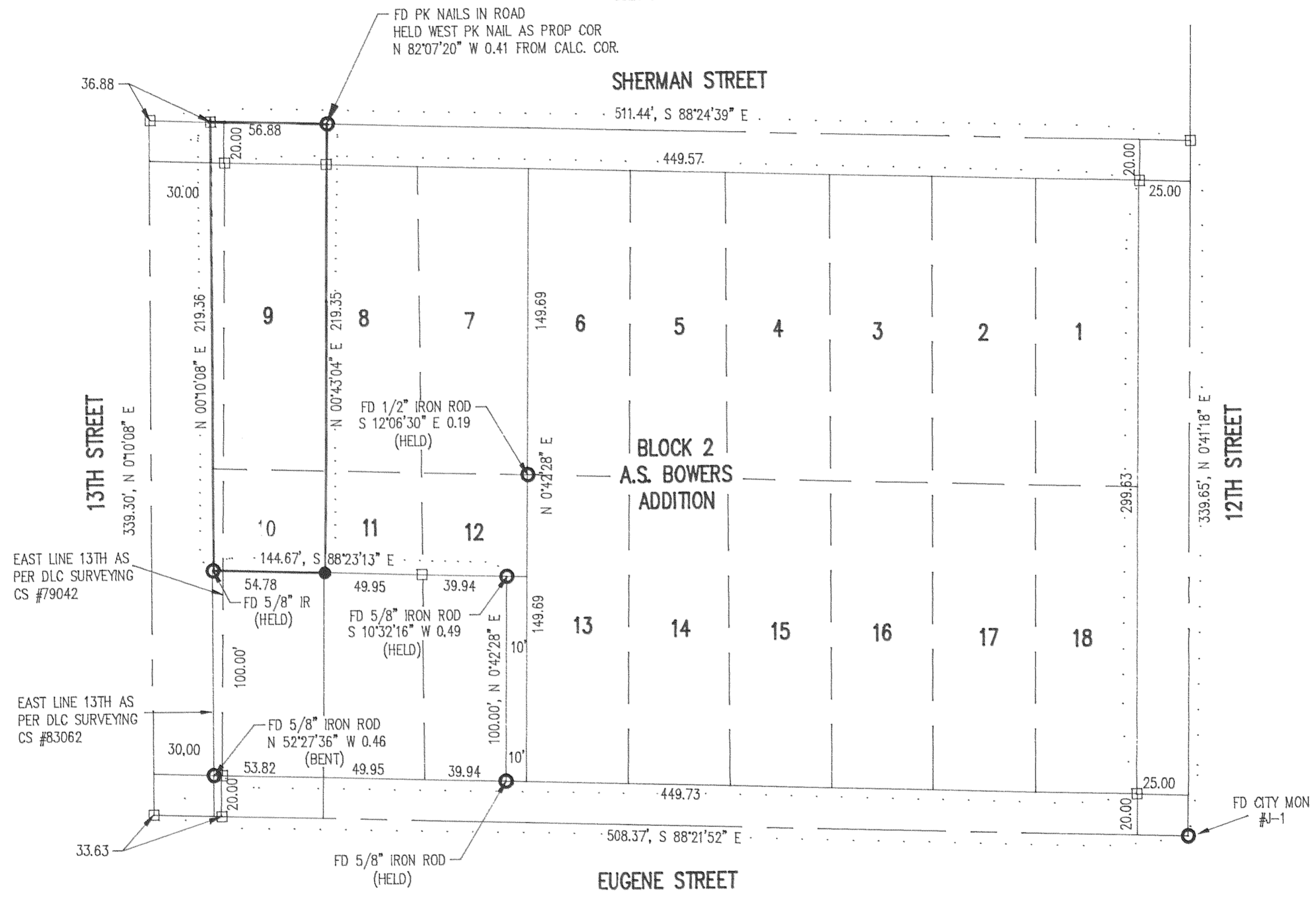
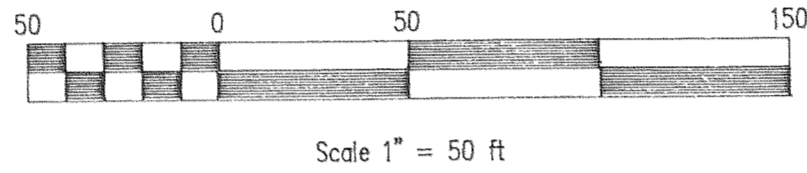

- LEGEND**
- = SET 5/8" IR WITH PLASTIC CAP MARKED OR #932 & WA #22098 EXCEPT AS NOTED
 - = FOUND MONUMENT AS NOTED
 - = CALCULATED CORNER AS NOTED
 - ⊠ = CALCULATED 1/4 COR AS NOTED
 - ⊞ = CALCULATED SEC COR AS NOTED
 - ⊞ = FOUND 1/4 COR AS NOTED
 - ⊞ = FOUND SEC COR AS NOTED

REFERENCE SURVEYS
 SURVEY BY DLC SURVEYING
 CS #83062
 SURVEY BY KLEIN & ASSOC.

NARRATIVE OF SURVEY
 THE PURPOSE OF THIS SURVEY WAS TO LOCATE THE BOUNDARY AND STAKE THE EAST LINE OF THE PARCEL SHOWN ABOVE. ALL MONUMENTS FOUND AND ESTABLISHED ALONG WITH THE MEASURED BEARINGS AND DISTANCES ARE SHOWN HEREIN.

FILED
 NOV 24, 1997
Rachel G. Small
 COUNTY CLERK

SURVEY
 FOR
 JIM FRATER

REGISTERED
 PROFESSIONAL
 LAND SURVEYOR

Anthony C. Klein
 OREGON
 JULY 17, 1970
 ANTHONY C. KLEIN
 932
 EXPIRES 6-30-99

Klein & Assoc.
 LAND SURVEYING
 1109 Country Club Road
 Hood River, Oregon 97031
 Tele: (503)386-3322
 DATE SURVEYED: JULY 97
 JOB NO.: 97040

97061