

SURVEY IN
NE. 1/4, SEC. 22, T 2 N, R 10 E, WM
COUNTY OF HOOD RIVER, STATE OF OREGON

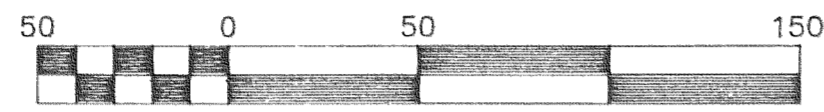

Scale 1" = 50 ft

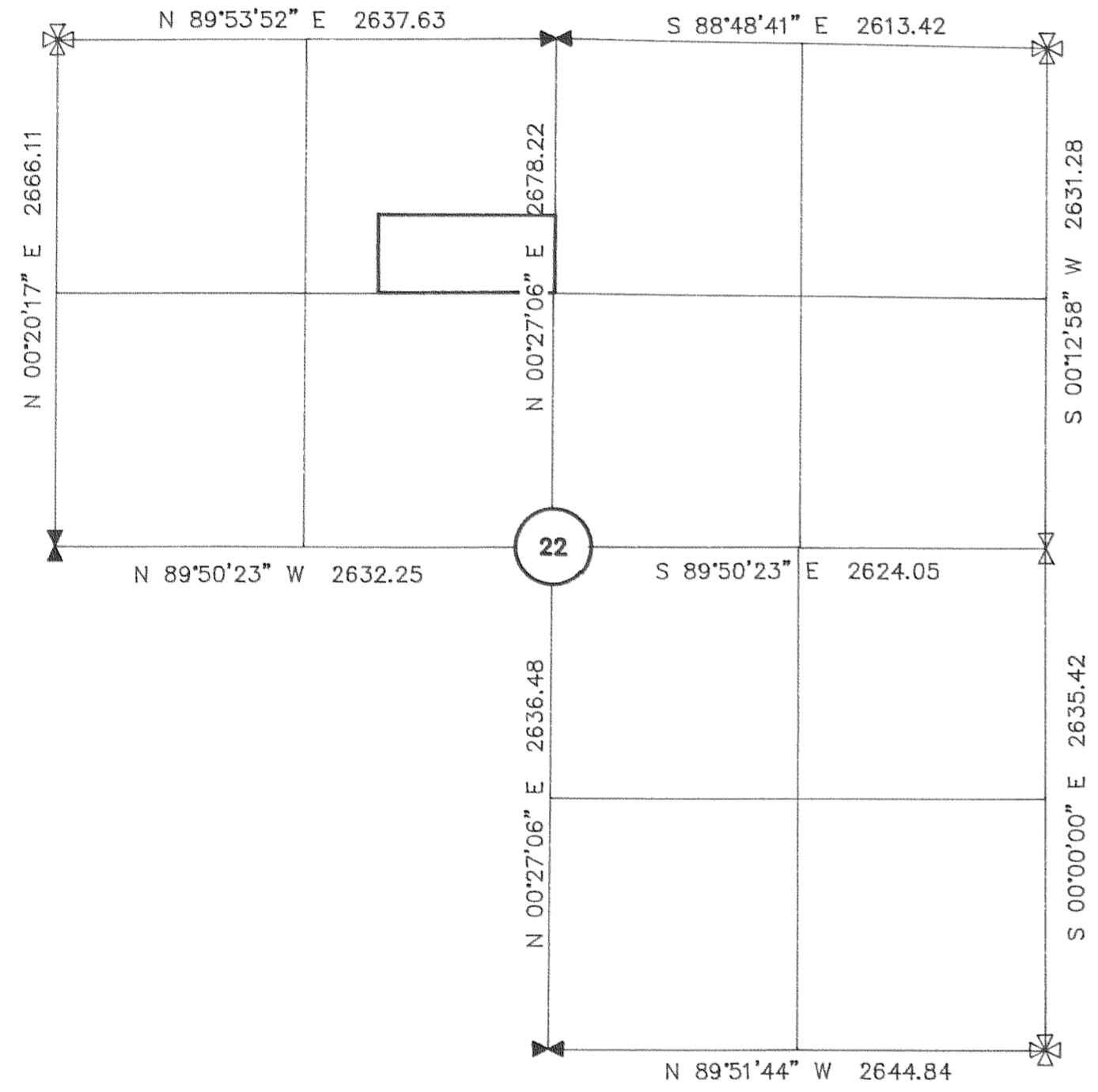
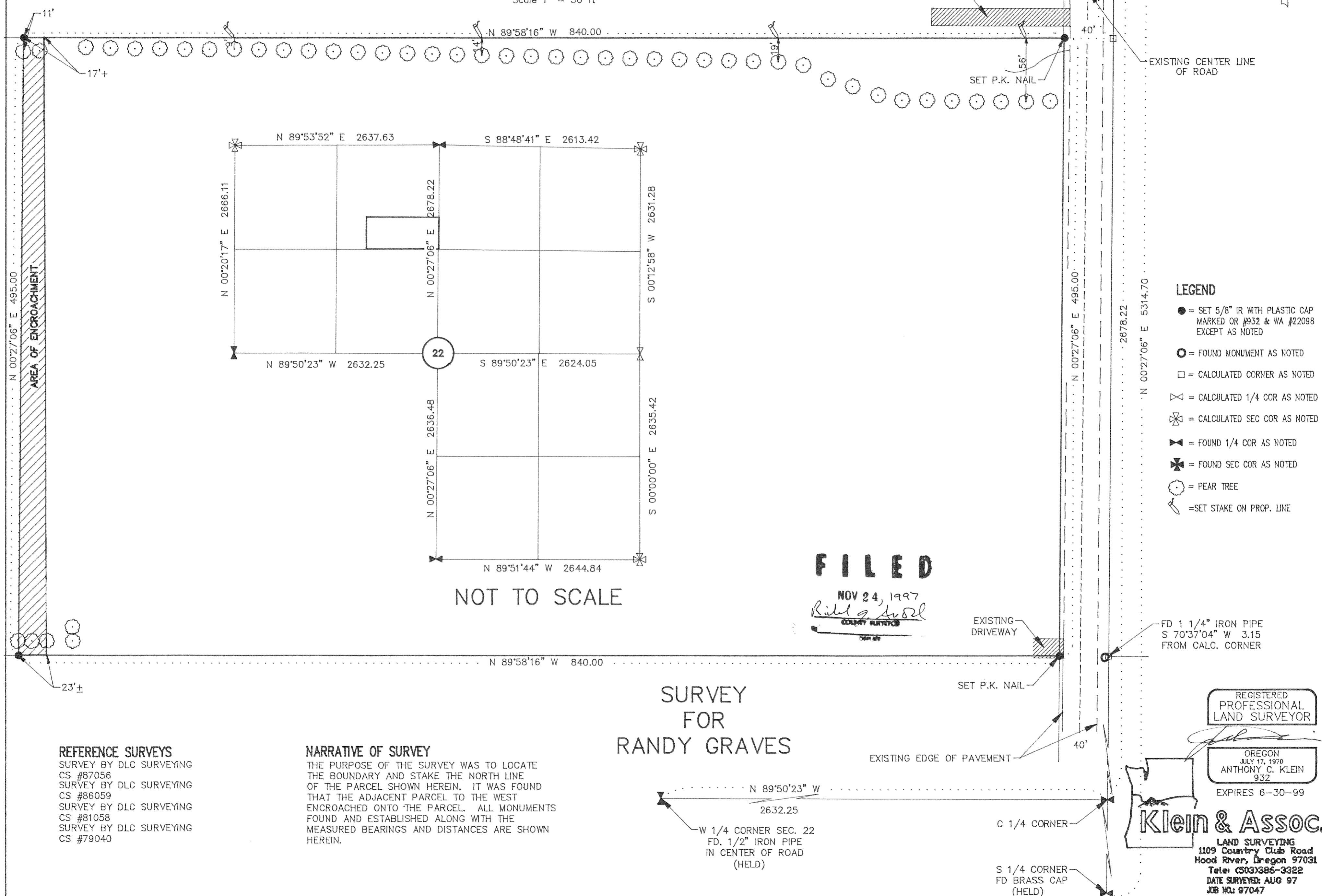

NOT TO SCALE

- LEGEND**
- = SET 5/8" IR WITH PLASTIC CAP MARKED OR #932 & WA #22098 EXCEPT AS NOTED
 - = FOUND MONUMENT AS NOTED
 - = CALCULATED CORNER AS NOTED
 - ⊗ = CALCULATED 1/4 COR AS NOTED
 - ⊗ = CALCULATED SEC COR AS NOTED
 - ⊗ = FOUND 1/4 COR AS NOTED
 - ⊗ = FOUND SEC COR AS NOTED
 - = PEAR TREE
 - ⊗ = SET STAKE ON PROP. LINE

FILED
NOV 24, 1997
Riley A. Stoll
COUNTY SURVEYOR

SURVEY FOR
RANDY GRAVES

- REFERENCE SURVEYS**
- SURVEY BY DLC SURVEYING CS #87056
 - SURVEY BY DLC SURVEYING CS #86059
 - SURVEY BY DLC SURVEYING CS #81058
 - SURVEY BY DLC SURVEYING CS #79040

NARRATIVE OF SURVEY

THE PURPOSE OF THE SURVEY WAS TO LOCATE THE BOUNDARY AND STAKE THE NORTH LINE OF THE PARCEL SHOWN HEREIN. IT WAS FOUND THAT THE ADJACENT PARCEL TO THE WEST ENCROACHED ONTO THE PARCEL. ALL MONUMENTS FOUND AND ESTABLISHED ALONG WITH THE MEASURED BEARINGS AND DISTANCES ARE SHOWN HEREIN.

REGISTERED
PROFESSIONAL
LAND SURVEYOR

OREGON
JULY 17, 1970
ANTHONY C. KLEIN
932
EXPIRES 6-30-99

Klein & Assoc.

LAND SURVEYING
1109 Country Club Road
Hood River, Oregon 97031
Tele: (503)386-3322
DATE SURVEYED: AUG 97
JOB NO: 97047