

SURVEY IN THE
BLOCK 3, PARK ADDITION
NW 1/4, SEC 3~~3~~, T 3 N, R 10 E, WM
CITY OF HOOD RIVER, STATE OF OREGON

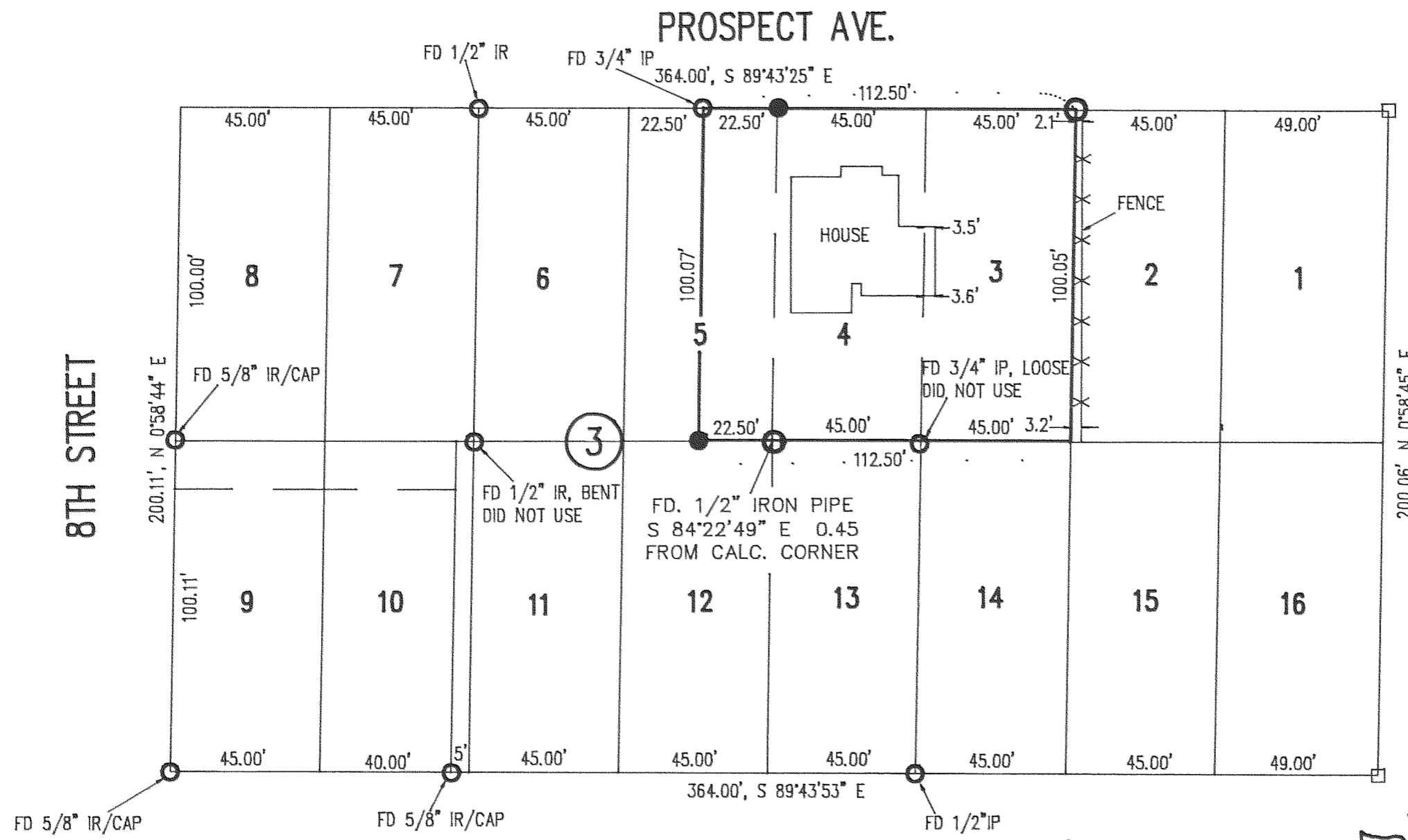
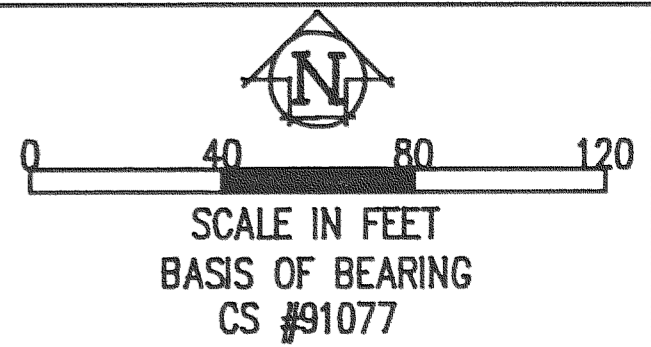

NARRATIVE OF SURVEY
A ERROR WAS FOUND IN THE ORIGINAL SURVEY J.B. #92033. A 1/2" IRON PIPE WAS FOUND IN THE SOUTHWEST CORNER OF LOT 4. THE SET IRON ROD WAS REMOVED AND THE 1/2" I.P. WAS HELD. ALL MONUMENTS FOUND AND ESTABLISHED ALONG WITH THE MEASURED BEARINGS AND DISTANCES ARE SHOWN HEREIN.

REFERENCE SURVEYS

- SURVEY DLC SURVEY, MAR 1977
CS #77030
- SURVEY BY TERRA SURVEYING, OCT 1991
CS #91077
- SURVEY BY DAI, JUN 1976
CS #7649

REGISTERED
PROFESSIONAL
LAND SURVEYOR

OREGON
JULY 17, 1970
ANTHONY C. KLEIN
932

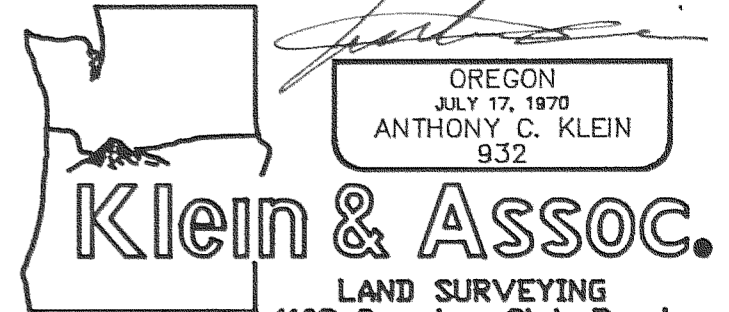

LAND SURVEYING
1109 Country Club Road
Hood River, Oregon 97031
Tele: (503)386-3322
DATE SURVEYED: JUNE 1992
JOB NO.: 92033

FILED
SEP 24 1997
Rickard G. Smith

SURVEY FOR
FLOYD TEBEDO
REVISED AUG. 1997

- LEGEND**
- = SET 5/8" IR WITH PLASTIC CAP MARKED OR #932 & WA #22098 EXCEPT AS NOTED
 - = FOUND MONUMENT AS NOTED
 - = CALCULATED CORNER AS NOTED

97056