

SURVEY IN
 NW 1/4, NW 1/4, SEC 36, T 3 N, R 10 E, WM
 LOT 5 OF BLOCK D
 CITY OF HOOD RIVER, STATE OF OREGON

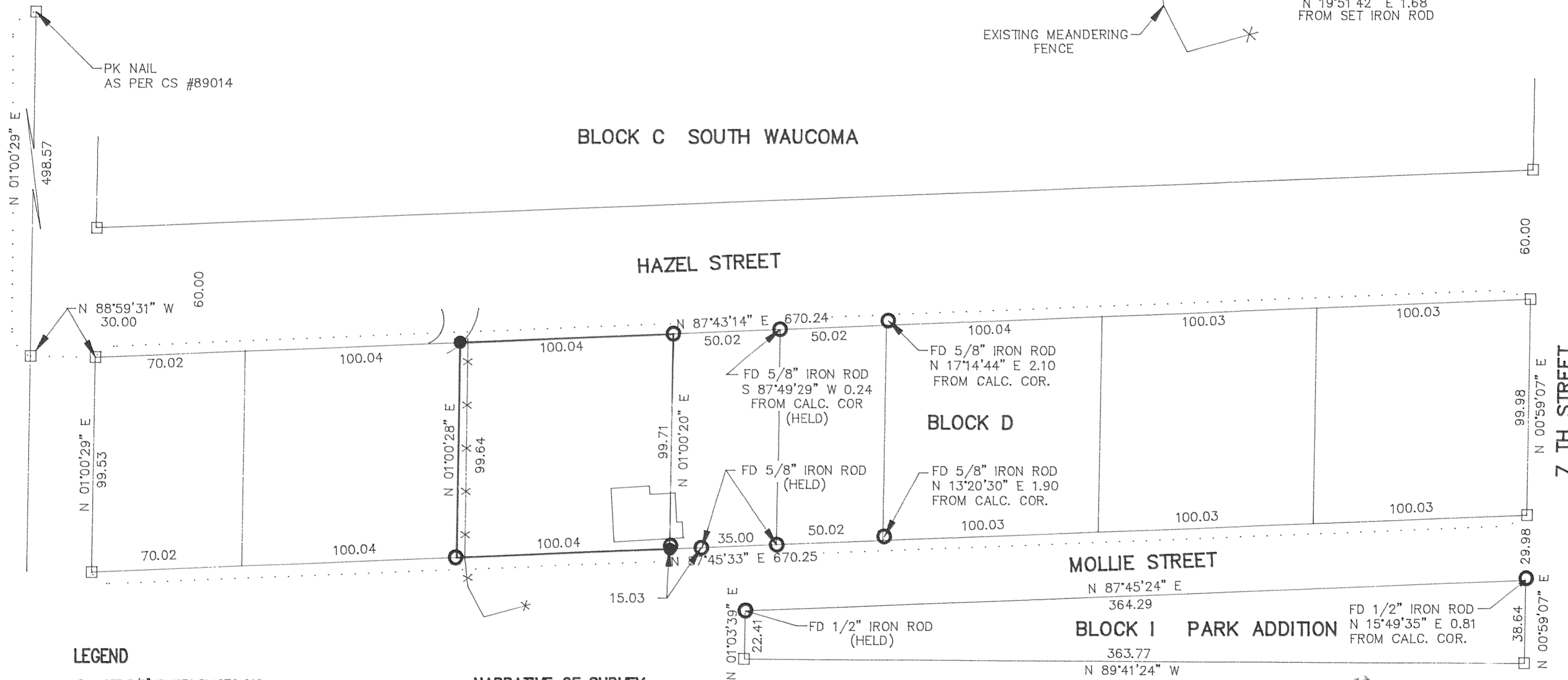
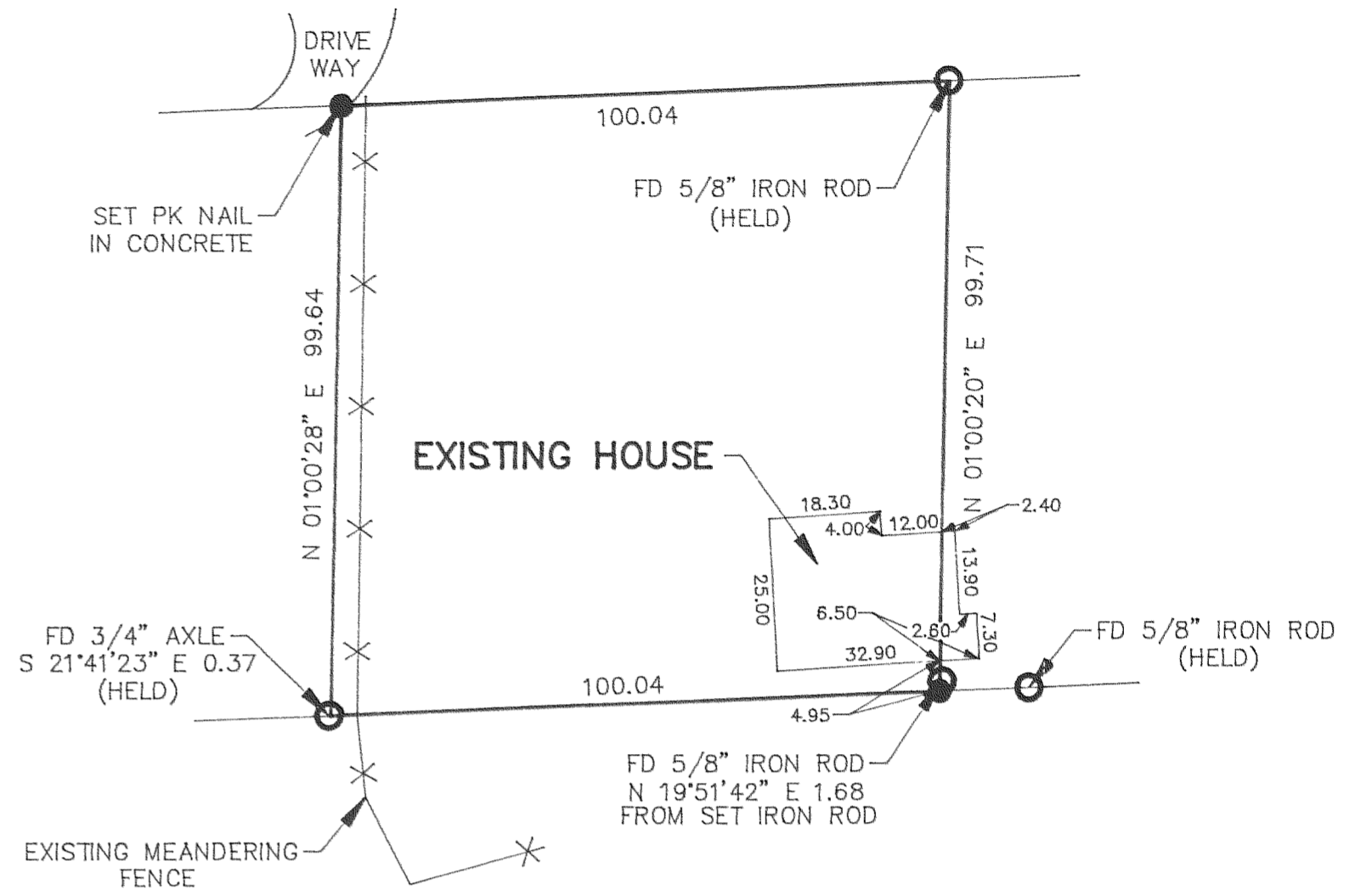
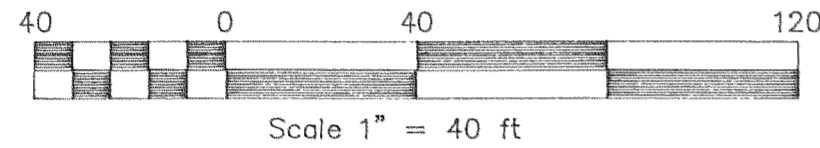

LEGEND

- = SET 5/8" IR WITH PLASTIC CAP MARKED OR #932 & WA #22098 EXCEPT AS NOTED
- = FOUND MONUMENT AS NOTED
- = CALCULATED CORNER AS NOTED
- ⊠ = CALCULATED 1/4 COR AS NOTED
- ⊞ = CALCULATED SEC COR AS NOTED
- ◀ = FOUND 1/4 COR AS NOTED
- ✱ = FOUND SEC COR AS NOTED

NARRATIVE OF SURVEY

THE PURPOSE OF THIS SURVEY WAS TO ESTABLISH THE BOUNDARY OF THE PARCEL SHOWN ABOVE. IT WAS FOUND THAT THE EXISTING HOUSE ENCRONCHED ONTO THE ADJOINING PARCEL. ALL MONUMENTS FOUND AND ESTABLISHED ALONG WITH THE MEASURED BEARINGS AND DISTANCES ARE SHOWN HEREIN. BASIS OF BEARING AS PER CS #96031

REFERENCE SURVEYS

SURVEY BY WYEAST SURVEYS
 CS #96031

MONTELLO AVENUE
 SURVEY FOR
 JESSIE HARBERS

FILED
 AUG 13, 1997
Richard A. Klein
 COUNTY SURVEYOR
 CLATSOP

REGISTERED
 PROFESSIONAL
 LAND SURVEYOR

OREGON
 JULY 17, 1970
 ANTHONY C. KLEIN
 932

EXPIRES 6-30-99

Klein & Assoc.

LAND SURVEYING
 1109 Country Club Road
 Hood River, Oregon 97031
 Tele: (503)386-3322
 DATE SURVEYED: JULY 97
 JOB NO: 97037