

SURVEY IN  
 LOTS 8,9 & 16,17 OF BLOCK 6  
 OF PLATTED AMENDED PLAT OF IDLEWILD ADDITION  
 TO THE CITY OF HOOD RIVER, STATE OF OREGON

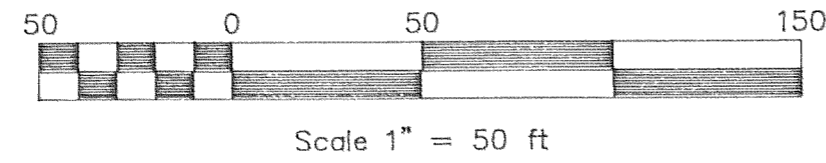

**LEGEND**

- = SET 5/8" IR WITH PLASTIC CAP MARKED OR #932 & WA #22098 EXCEPT AS NOTED
- = FOUND MONUMENT AS NOTED
- = CALCULATED CORNER AS NOTED
- ⊠ = CALCULATED 1/4 COR AS NOTED
- ⊗ = CALCULATED SEC COR AS NOTED
- ⊡ = FOUND 1/4 COR AS NOTED
- ⊛ = FOUND SEC COR AS NOTED

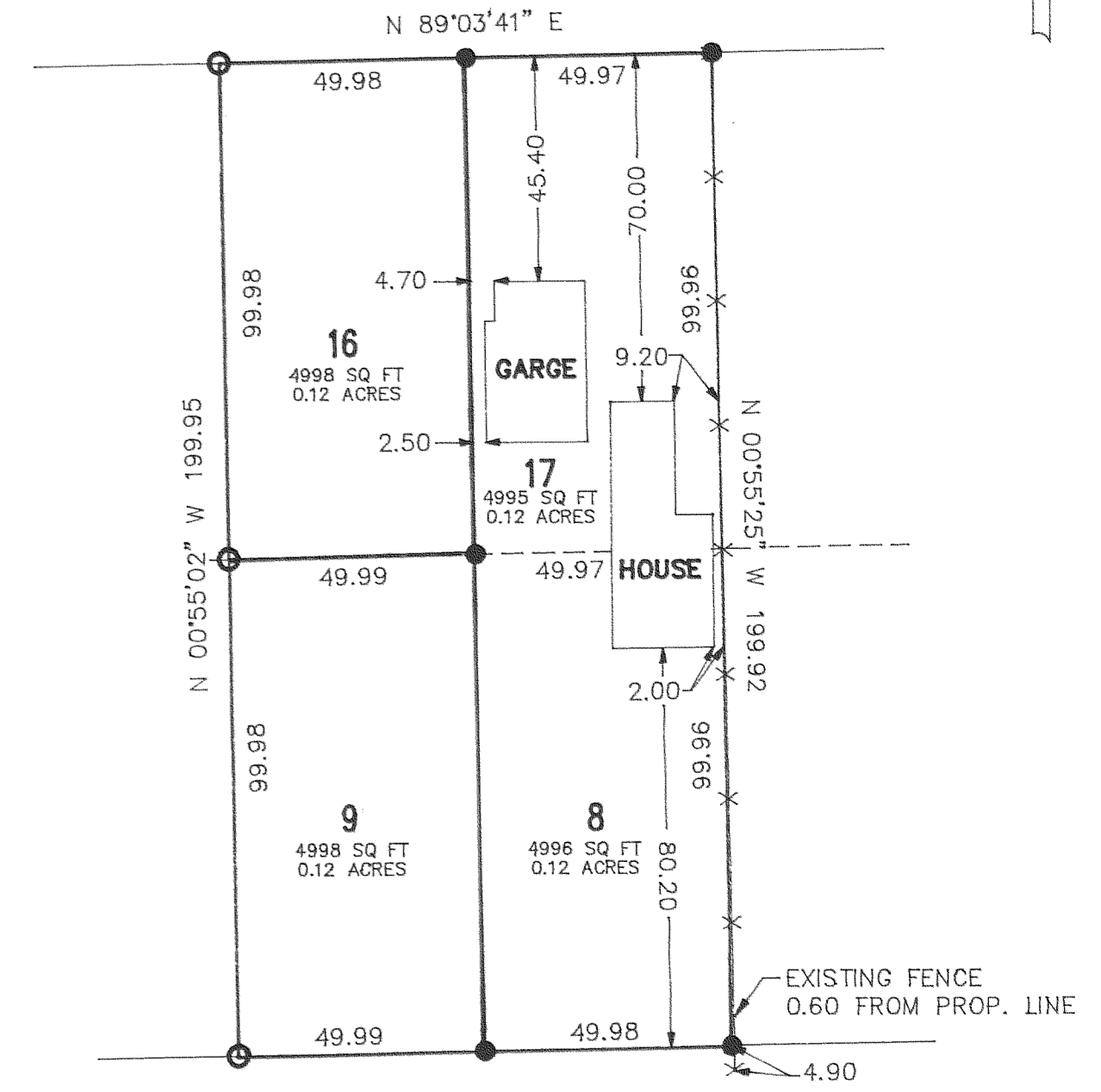
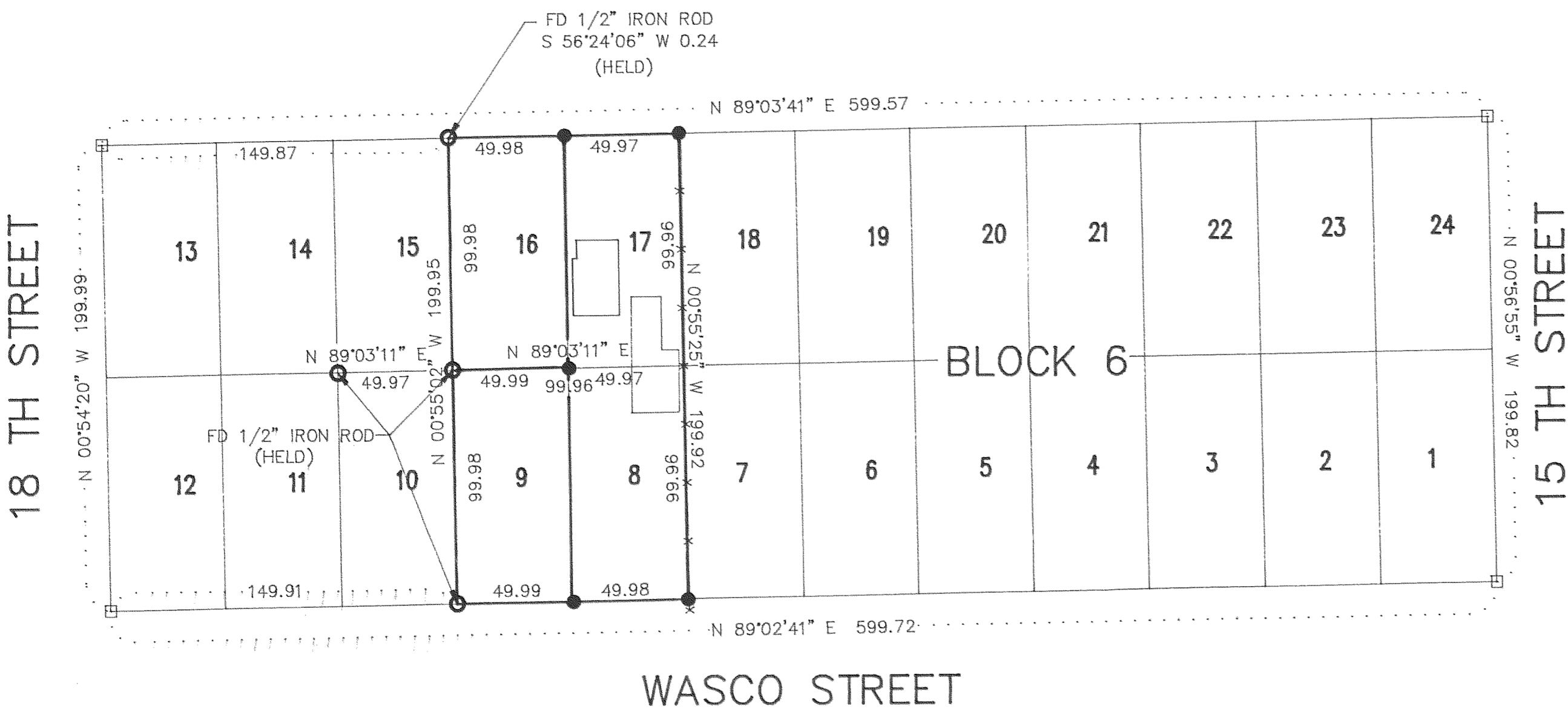

**WASCO STREET**  
 NOT TO SCALE

**FILED**  
 AUG 13 1997  
*Richard A. Klein*  
 COUNTY SURVEYOR

REGISTERED  
 PROFESSIONAL  
 LAND SURVEYOR

OREGON  
 JULY 17, 1970  
 ANTHONY C. KLEIN  
 932

EXPIRES 6-30-99



**Klein & Assoc.**

LAND SURVEYING  
 1109 Country Club Road  
 Hood River, Oregon 97031  
 Tele: (503)386-3322  
 DATE SURVEYED: JULY 97  
 JOB NO.: 97033

**REFERENCE SURVEYS**  
 SURVEY BY DLC SURVEYING  
 CS #85011  
 SURVEY BY DLC SURVEYING  
 CS #84051

**NARRATIVE OF SURVEY**  
 THE PURPOSE OF THE SURVEY WAS TO LOCATE THE BOUNDARY OF LOTS 8,9 & 16,17 SHOWN ABOVE. ALL MONUMENTS FOUND AND ESTABLISHED ALONG WITH THE MEASURED BEARINGS AND DISTANCES ARE SHOWN HEREIN.

SURVEY  
 FOR  
 ERIC IHDE