

NARRATIVE:

NO MAJOR DISCREPANCIES WERE FOUND.
NO WATER RIGHTS ARE APPURTENANT TO EITHER TAX LOT.
IRRIGATION WATER BY EAST FORK IRRIGATION DISTRICT.

LINE NO.	BEARING	DISTANCE
L1	N 89°51'47" E	30.00
L2	S 89°52'38" W	30.00
L3	S 00°05'57" E	82.67
L4	S 00°05'57" E	82.67
L5	N 89°50'56" E	30.00

REGISTERED
PROFESSIONAL
LAND SURVEYOR

Roy O. Gaylord
OREGON
JULY 13, 1979
ROY O. GAYLORD
1815

EXPIRES JUNE, 1999

BASIS OF BEARING:

N.A.D. 1927, 3601 ZONE, GRID BEARINGS

REFERENCES:

COUNTY SURVEY No. 78006
COUNTY SURVEY DATED AUG. 29, 1996, LS 1028.
COUNTY SURVEY No. 96080
(NOT SHOWN) PP & L EASEMENT, DEED BOOK 40, PAGE 104.

LOCATION OF SURVEY:

A PORTION OF THE SOUTHEAST QUARTER OF
SECTION 25, TOWNSHIP 2 NORTH, RANGE 10
EAST, W.M., HOOD RIVER COUNTY, OR.

LEGEND:

- SET 5/8" BY 30 INCH REBAR WITH PLS 1815 RED CAP.
- FOUND MONUMENT OF RECORD
- CALCULATED, NOT FOUND OR SET
- (145.20) DEED OR PLAT DISTANCE & BEARING.
- ⊕ WATER PUMP
- ⊗ WATER VALVE
- ⊖ POWER POLE

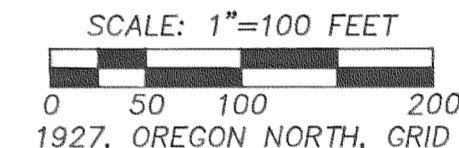
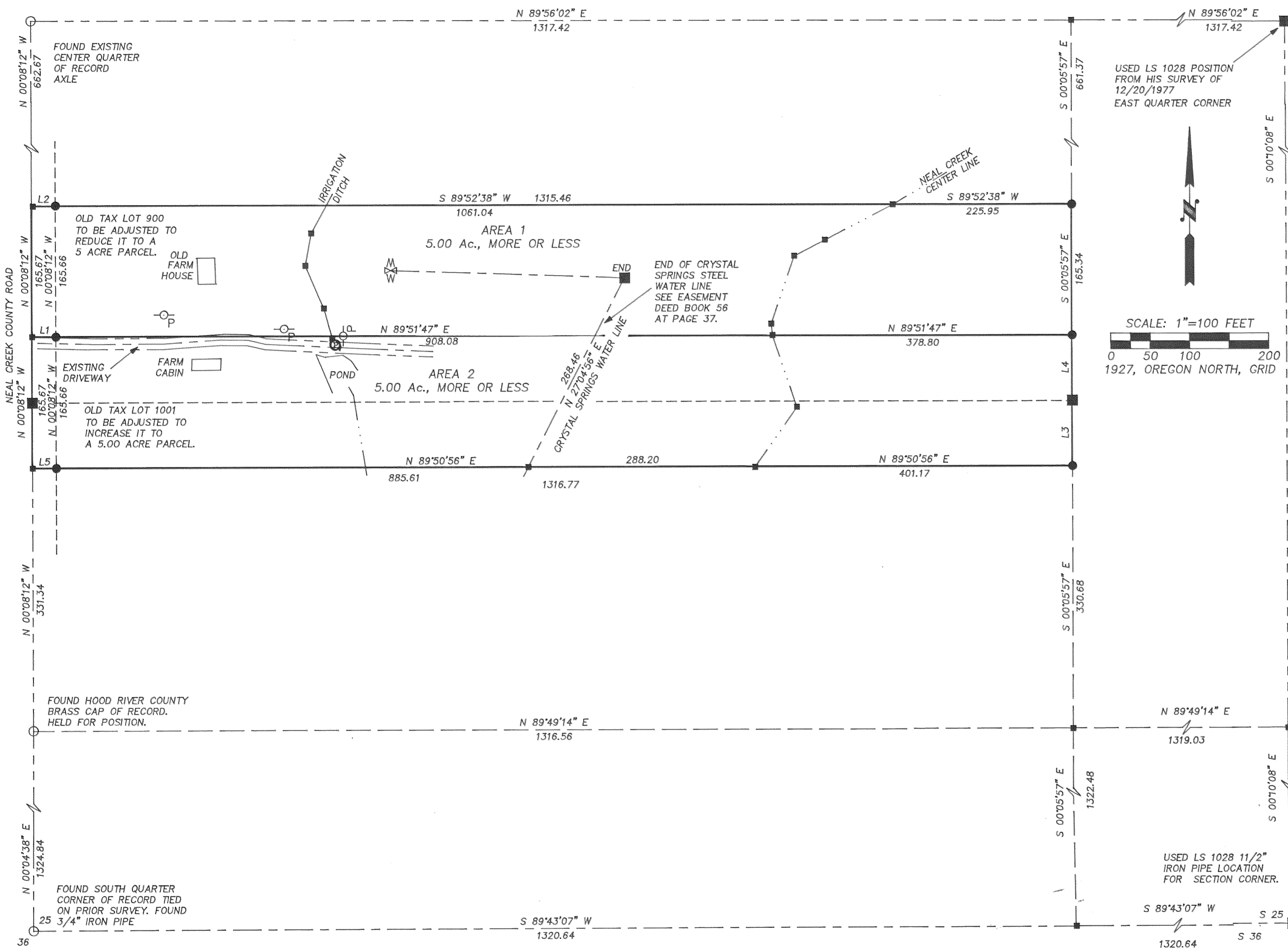

FILED
AUG 13, 1997
Rich G. Hill
COUNTY CLERK
DEPUTY

TERRA SURVEYING

DATE: JULY, 1997
SCALE: 1" = 100'
PROJECT: 9717

P.O. BOX 617
HOOD RIVER, OREGON 97031
PHONE & FAX: (503) 386-4531
E-MAIL terra@gorge.net

PROPERTY LINE ADJUSTMENT

for

ELIZABETH J. O'BANNON & LINDA G. MCKENZIE

97040