

SURVEY IN
 NW 1/4, NE 1/4, SEC. 36, T 2 N, R 10 E, WM
 COUNTY OF HOOD RIVER, STATE OF OREGON

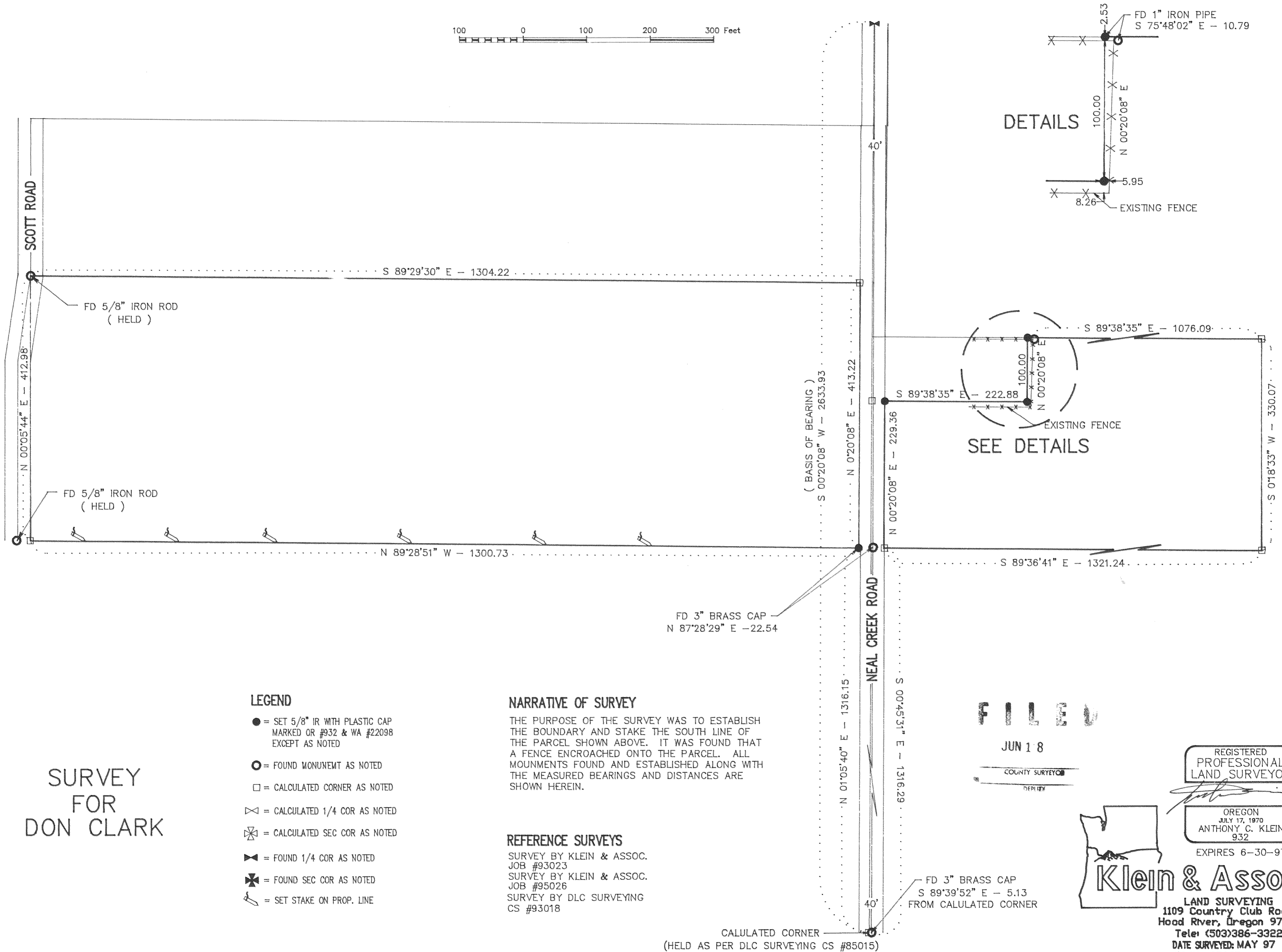
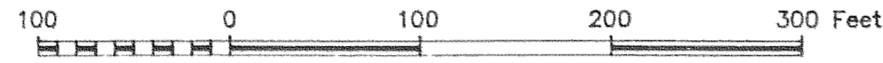

SURVEY
 FOR
 DON CLARK

LEGEND

- = SET 5/8" IR WITH PLASTIC CAP MARKED OR #932 & WA #22098 EXCEPT AS NOTED
- = FOUND MONUMENT AS NOTED
- = CALCULATED CORNER AS NOTED
- ⊠ = CALCULATED 1/4 COR AS NOTED
- ⊗ = CALCULATED SEC COR AS NOTED
- ⊡ = FOUND 1/4 COR AS NOTED
- ⊕ = FOUND SEC COR AS NOTED
- ⚓ = SET STAKE ON PROP. LINE

NARRATIVE OF SURVEY

THE PURPOSE OF THE SURVEY WAS TO ESTABLISH THE BOUNDARY AND STAKE THE SOUTH LINE OF THE PARCEL SHOWN ABOVE. IT WAS FOUND THAT A FENCE ENCRONCHED ONTO THE PARCEL. ALL MONUMENTS FOUND AND ESTABLISHED ALONG WITH THE MEASURED BEARINGS AND DISTANCES ARE SHOWN HEREIN.

REFERENCE SURVEYS

SURVEY BY KLEIN & ASSOC.
 JOB #93023
 SURVEY BY KLEIN & ASSOC.
 JOB #95026
 SURVEY BY DLC SURVEYING
 CS #93018

FILED

JUN 1 8

COUNTY SURVEYOR

DEPT. 187

REGISTERED
 PROFESSIONAL
 LAND SURVEYOR

OREGON
 JULY 17, 1970
 ANTHONY C. KLEIN
 932

EXPIRES 6-30-97

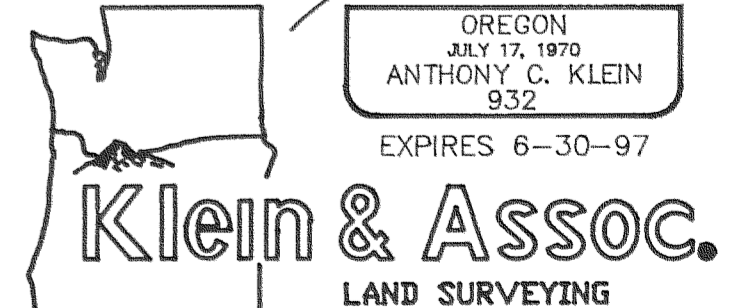

LAND SURVEYING
 1109 Country Club Road
 Hood River, Oregon 97031
 Tele: (503)386-3322
 DATE SURVEYED: MAY 97
 JOB NO.: 97027

CALCULATED CORNER
 (HELD AS PER DLC SURVEYING CS #85015)

FD 3" BRASS CAP
 S 89°39'52" E - 5.13
 FROM CALCULATED CORNER

97036