

BOUNDARY ADJUSTMENT IN SE 1/4, SEC 33, T 3 N, R 10 E, WM COUNTY OF HOOD RIVER, STATE OF OREGON

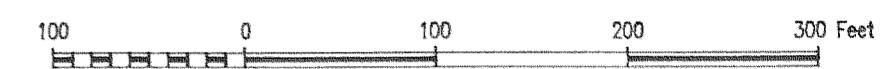

BASIS OF BEARING
CS #91003

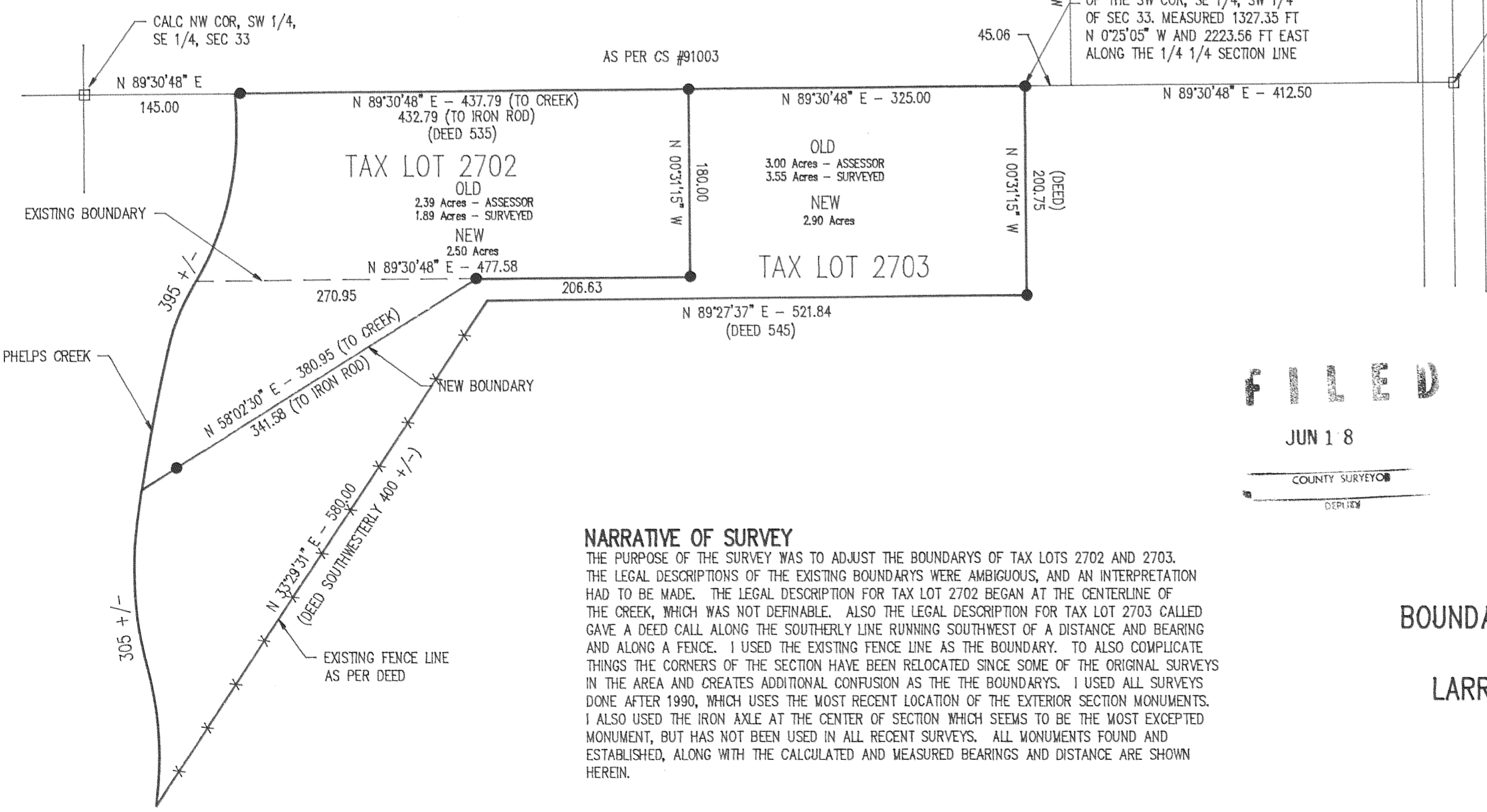
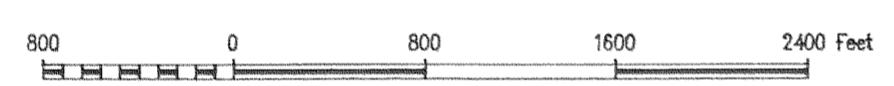
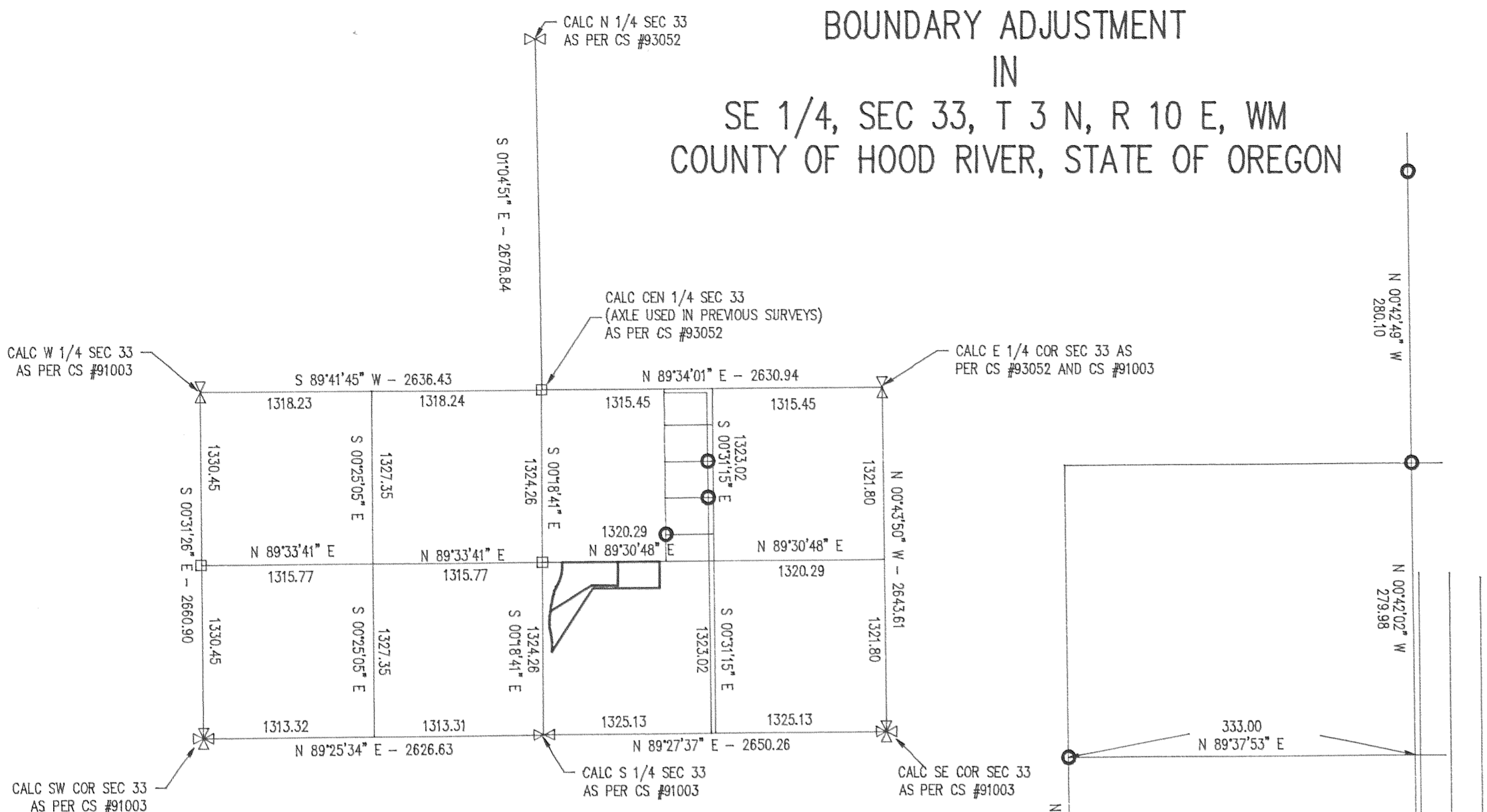

- LEGEND**
- = SET 5/8" IR WITH PLASTIC CAP MARKED OR #932 & WA #22098 EXCEPT AS NOTED
 - = FOUND MONUMENT AS PER CS#95034
 - = CALCULATED CORNER AS NOTED
 - ⊗ = CALCULATED 1/4 COR AS NOTED
 - ⊗ = CALCULATED SEC COR AS NOTED
 - ⊗ = FOUND 1/4 COR AS NOTED
 - ⊗ = FOUND SEC COR AS NOTED

REFERENCE SURVEYS
 SURVEY BY DLC SURVEYING, FEB 1991
 CS#91003
 SURVEY BY WYEAST SURVEYING, JULY 1993
 CS#93052
 SURVEY BY WYEAST SURVEYING, MAY 1995
 CS#95034

DEED CALL IS 1389.2 FT NORTH AND 135 RODS EAST (2227.5 FT) OF THE SW COR, SE 1/4, SW 1/4 OF SEC 33. MEASURED 1327.35 FT N 0°25'05" W AND 2223.56 FT EAST ALONG THE 1/4 1/4 SECTION LINE

FILED
 JUN 1 8
 COUNTY SURVEYOR
 DEPLIEM

NARRATIVE OF SURVEY
 THE PURPOSE OF THE SURVEY WAS TO ADJUST THE BOUNDARIES OF TAX LOTS 2702 AND 2703. THE LEGAL DESCRIPTIONS OF THE EXISTING BOUNDARIES WERE AMBIGUOUS, AND AN INTERPRETATION HAD TO BE MADE. THE LEGAL DESCRIPTION FOR TAX LOT 2702 BEGAN AT THE CENTERLINE OF THE CREEK, WHICH WAS NOT DEFINABLE. ALSO THE LEGAL DESCRIPTION FOR TAX LOT 2703 CALLED GAVE A DEED CALL ALONG THE SOUTHERLY LINE RUNNING SOUTHWEST OF A DISTANCE AND BEARING AND ALONG A FENCE. I USED THE EXISTING FENCE LINE AS THE BOUNDARY. TO ALSO COMPLICATE THINGS THE CORNERS OF THE SECTION HAVE BEEN RELOCATED SINCE SOME OF THE ORIGINAL SURVEYS IN THE AREA AND CREATES ADDITIONAL CONFUSION AS THE THE BOUNDARIES. I USED ALL SURVEYS DONE AFTER 1990, WHICH USES THE MOST RECENT LOCATION OF THE EXTERIOR SECTION MONUMENTS. I ALSO USED THE IRON AXLE AT THE CENTER OF SECTION WHICH SEEMS TO BE THE MOST EXPECTED MONUMENT, BUT HAS NOT BEEN USED IN ALL RECENT SURVEYS. ALL MONUMENTS FOUND AND ESTABLISHED, ALONG WITH THE CALCULATED AND MEASURED BEARINGS AND DISTANCE ARE SHOWN HEREIN.

BOUNDARY SURVEY
 FOR
 LARRY SHOWN

REGISTERED
 PROFESSIONAL
 LAND SURVEYOR

OREGON
 JULY 17, 1970
 ANTHONY C. KLEIN
 932

EXPIRES JUNE 30, 1997

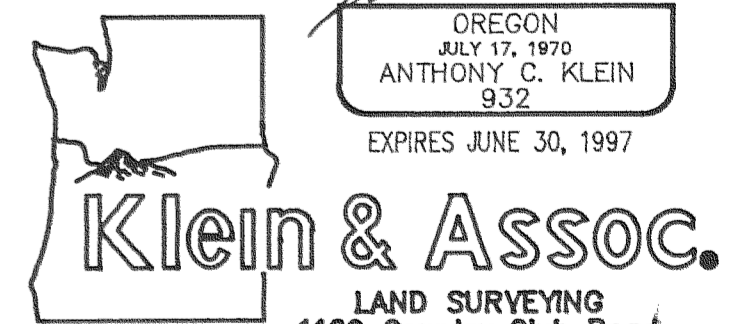

LAND SURVEYING
 1109 Country Club Road
 Hood River, Oregon 97031
 Tele: (541)386-3322
 Date Surveyed
 May 1997
 Job # 98062