

PROPOSED BNDRY ADJUSTMENT IN
NE 1/4, SEC. 34, T 3 N, R 10 E, WM
HOOD RIVER COUNTY, STATE OF OREGON

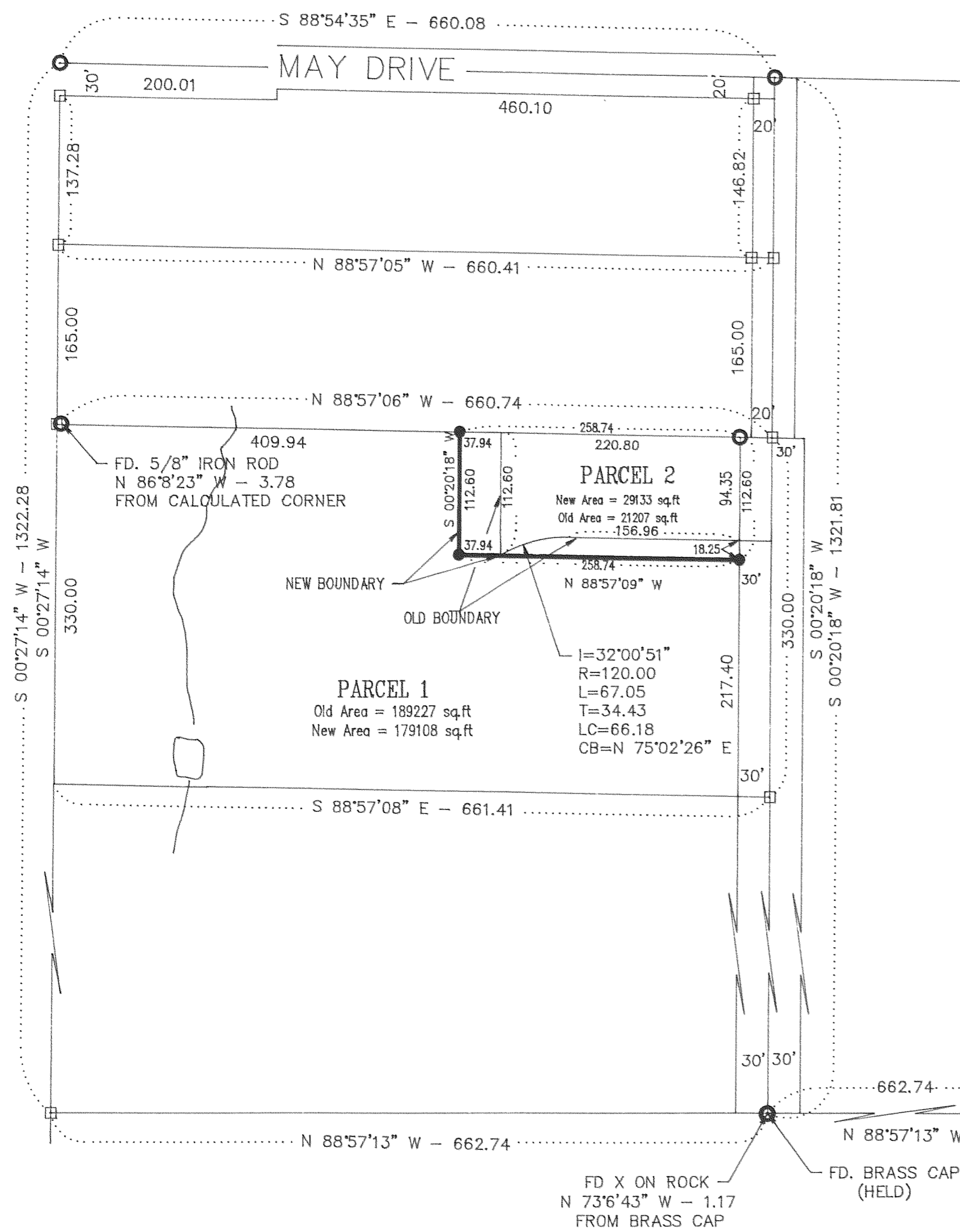
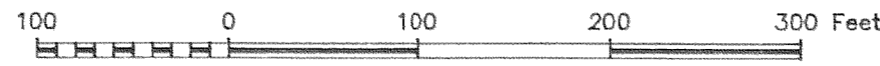

LEGEND

- = SET 5/8" IR WITH PLASTIC CAP MARKED OR #932 & WA #22098 EXCEPT AS NOTED
- = FOUND MONUMENT AS NOTED
- = CALCULATED CORNER AS NOTED
- ⊠ = CALCULATED 1/4 COR AS NOTED
- ⊞ = CALCULATED SEC COR AS NOTED
- ◀ = FOUND 1/4 COR AS NOTED
- ✦ = FOUND SEC COR AS NOTED

NARRATIVE OF SURVEY

THE PURPOSE OF THIS SURVEY WAS TO ADJUST THE BOUNDARY OF PARCEL 2. ALL MONUMENTS FOUND AND ESTABLISHED, ALONG WITH THE MEASURED BEARINGS AND DISTANCES ARE SHOWN HEREIN. THE MONUMENTS SET AT THE CORNERS OF THE ORIGINAL PARCEL 2 WERE REMOVED AND RESET AT THE CORNERS OF THE NEW BOUNDARY.

LEGAL DESCRIPTION BOTH PARCEL

PARCELS 1 & 2, PARTITION PLAT
9614, FILED MAY 14, 1996

REFERENCE SURVEYS

SURVEY BY HOOD RIVER COUNTY
CS #80063
SURVEY BY DLC SURVEYING JUNE, 1990
CS #90094

FILED

JUN 04 1997
Richard J. Smith
COUNTY SURVEYOR

CAL 1/4 COR
AS PER CS #80063

BOUNDARY ADJUSTMENT
FOR
CARMEL M. CERVETTO

REGISTERED
PROFESSIONAL
LAND SURVEYOR

OREGON
JULY 17, 1970
ANTHONY C. KLEIN
932
EXPIRES 6/30/97



Klein & Assoc

LAND SURVEYING
1109 Country Club Road
Hood River, Oregon 97031
Tele: (503)386-3322
DATE: JUNE 3, 1997
JOB NO: 96064