

Centerline Belmont
at 90° turn
Found Brass Cap

Gaylord C.S. 83041 IR not accepted. Said
IR is 2.3' from his given position and is directly
over a 12" irrigation line buried about 5'.
Originally J.L.H. had set a piece of iron
wagon tire in proximity

NOTE: This survey is not in agreement with Gaylord C.S. 83041
nor Gaylord C.S. 94 surveys regarding the location of this line

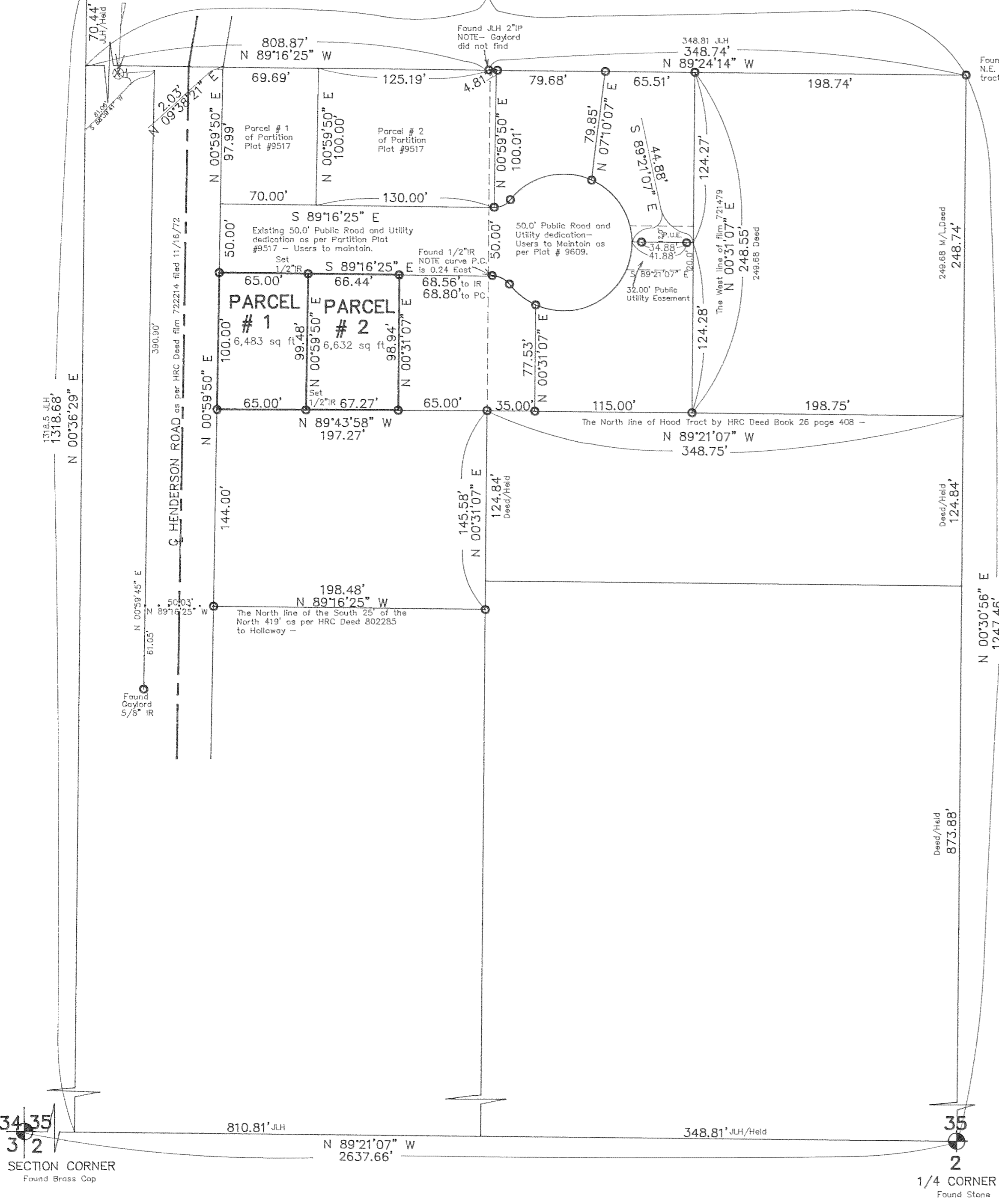

Found - J.L.H. 2"IP
N.E. corner of Klear
tract as per BK 1 Pg 26

FILED
MAY 23, 1997
Richard L. Arnold
COUNTY SURVEYOR
DEPUTY

Basis of bearing and survey control as per DLC C.S.
96019 and DLC Partition Plat No. 9701.

NARRATIVE: The purpose of this survey was for the
division of PARCEL # 2 of Partition Plat # 9701 into
two parcels as shown.
ADJUSTMENT of PARCEL # 3 of said Partition Plat
#9609.

○ = Found 1/2" iron rod monument with yellow,
plastic cap stamped "LS 1028" affixed, as per DLC
CS 96019 and DLC Partition Plat No. 9701.

- EASEMENTS:
- 1.) Subject to the statutory powers of the Farmers
Irrigation District within whose boundaries these
premises are situated.
 - 2.) Pipeline Easement to benefit original parcel as per
HRC deed film No. 810237 filed 2/4/81.
 - 3.) Fifty foot Public Road and Utility Easement as per
Partition Plat #9517. Users to Maintain.
 - 4.) Fifty foot Public Road and Utility dedication as per
Partition Plat #9609. Users to Maintain.

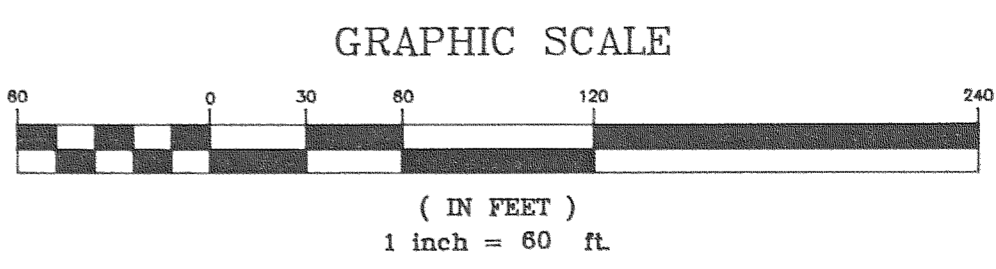

"SURVEY"
FOR — Lee Foster
LOCATION — Original parcel being
PARCEL #2 of Partition Plat filed 1/3/1997
as Partition Plat #9701, said parcel located in
the Southeast 1/4 of the Southwest 1/4 of
Section 35, Township 3 North, Range 10 East,
Willamette Meridian —
HOOD RIVER COUNTY, OREGON

REGISTERED
PROFESSIONAL
LAND SURVEYOR
Danny L. Cron
DANNY L. CRON
1028
March 7, 1997

DLC SURVEYING
ESTABLISHED 1978
Dan Cron
5694 Trout Creek Road
Parkdale, Oregon 97041
(503) 352-6574

Partition Plat # _____
Instrument received on the _____
day of _____, 19____
at _____ M.
Hood River Director of Records
and Assessments

SURVEYOR'S CERTIFICATE:
I, Danny L. Cron,
being first duly sworn, depose and say
that I have correctly surveyed and marked
with proper monuments the lands
represented on this Partition Plat, the
boundaries being described in instrument:
871284, dated 6/30/1987,
Hood River County Deed Records to
Lee Foster and Naomi E. Foster,
husband and wife

ACKNOWLEDGEMENTS:
We the owner(s) of the land shown
herein, hereby declare that this division
of land has been made with our free
consent and in accordance with our
desires.

OWNER _____ DATE _____
STATE OF _____
COUNTY OF _____ s.s.
Subscribed and sworn to before me this
_____ day of _____, 19____
by _____

Nortary Public for the State of _____
My commission expires _____

OWNER _____ DATE _____
STATE OF _____
COUNTY OF _____ s.s.
Subscribed and sworn to before me this
_____ day of _____, 19____
by _____

Nortary Public for the State of _____
My commission expires _____

APPROVALS:
I hereby certify that all taxes and
assessment due hereon have been fully
paid as required by law.

Hood River County Director of
Budget and Finance _____

I hereby certify this partition was
examined and approved as of this
day of _____, 19____

Hood River County Surveyor _____

I hereby certify this partition was
examined and approved as of this
day of _____, 19____

Planning File Number _____

Hood River _____ Planning Director

SECTION CORNER
Found Brass Cap

1/4 CORNER
Found Stone