

SEE DLC CS 83057

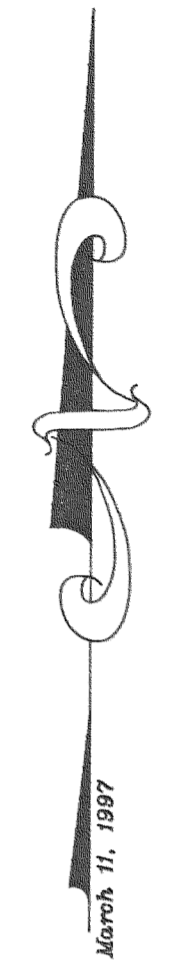
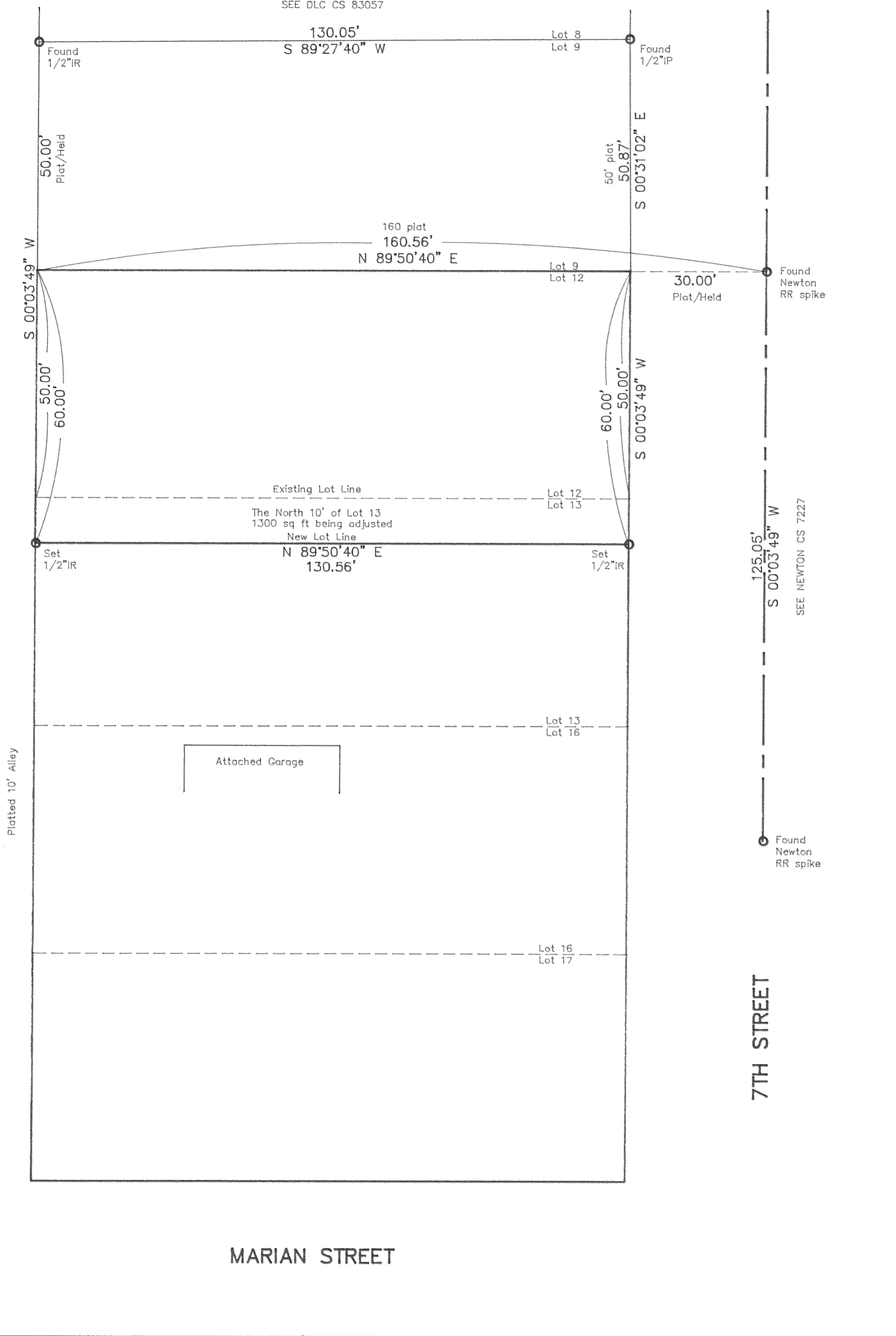

Basis of bearing as per D.L.C. C.S. 95094.

NOTE: Iron rod (IR) monuments set have yellow, plastic cap stamped "LS 1028" affixed.

NARRATIVE: The purpose of this survey is for the LOT LINE ADJUSTMENT between existing platted lots as shown, as located in existing Tax Lot 10000 of 3N 10 36BD.

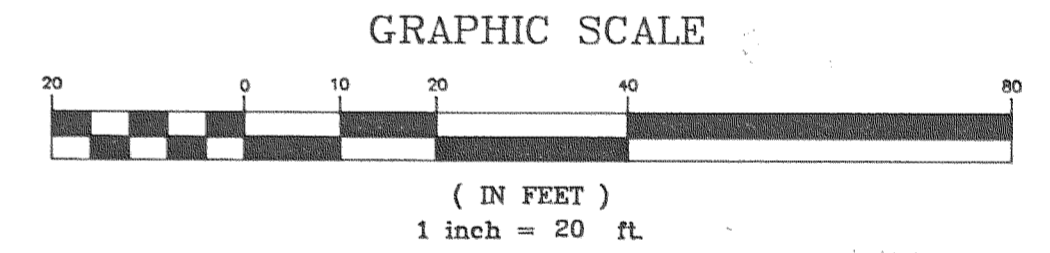

FILED
 MAY 23 1997
Richard A. Arnold
 COUNTY SURVEYOR

"SURVEY"
 FOR — Erik and Kathleen Eastman
 LOCATION — LOT LINE ADJUSTMENT
 affecting platted Lots 12, 13, 16, and 17
 of Block A of BARRETT SIPMA ADDITION to
 the City of Hood River as located in the
 Southeast 1/4 of Section 36 of Township
 3 North, Range 10 East, Willamette Meridian,
HOOD RIVER COUNTY, OREGON

REGISTERED
 PROFESSIONAL
 LAND SURVEYOR
Danny L. Cron
 OREGON
 AUGUST 22, 1975
 DANNY L. CRON
 1028
 March 11, 1997

DLC SURVEYING
 ESTABLISHED 1976

 Dan Cron
 5694 Trout Creek Road
 Parkdale, Oregon 97041
 (541) 352-6574
 P.L.S. Renewal date is 12/31/97

MARIAN STREET

7TH STREET