

SURVEY IN BLOCK 23 OF HOOD RIVER PROPER
 IN THE NE 1/4 SEC. 36 T 3 N, R 10 E, WM
 CITY OF HOOD RIVER, STATE OF OREGON

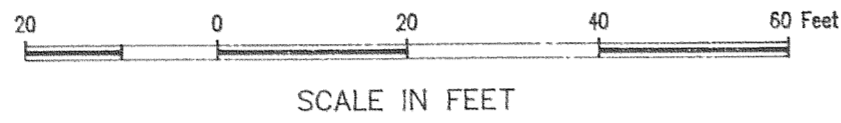

FILED

MAY 23, 1997

Richard G. Arzell
 COUNTY SURVEYOR

60 Feet

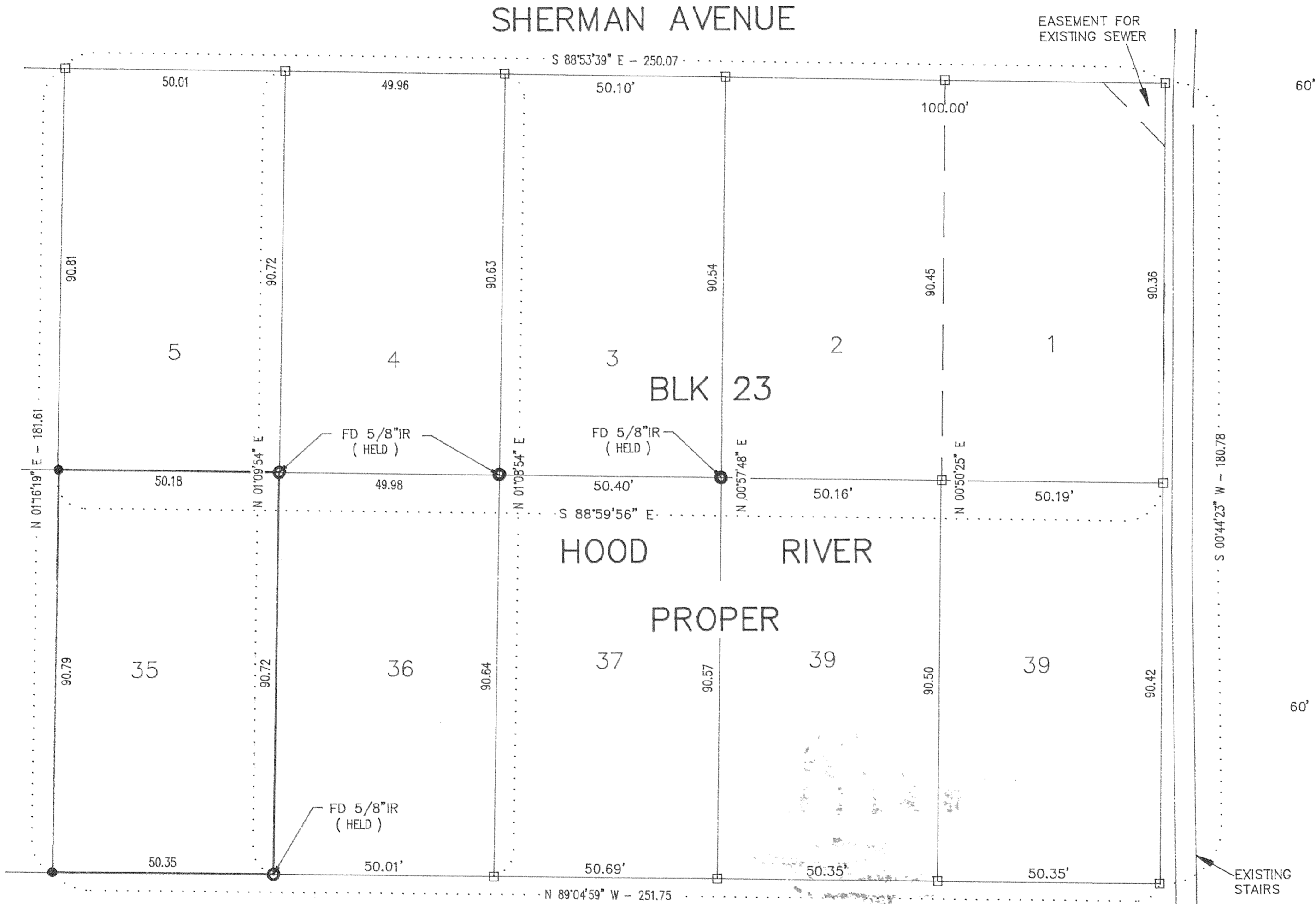

NARRATIVE OF SURVEY

PURPOSE OF THE SURVEY WAS TO ESTABLISH THE CORNERS OF THE LOT AS SHOWN. ALL MONUMENTS FOUND AND ESTABLISHED, ALONG WITH THE MEASURED BEARINGS AND DISTANCES ARE SHOWN HEREIN.

REFERENCE SURVEYS

SURVEY BY KLEIN & ASSOC
 FOR CITY OF HOOD RIVER
 JANUARY 1990, CS #90004

BLK 24

LEGEND

- = MONUMENTS FOUND AS NOTED.
- (with line) = SET 5/8" X 30" IR WITH PLASTIC CAP.
- = CALCULATED CORNER

SURVEY FOR
 REGENIA CIARFELLA

HAZEL AVENUE

SERPENTINE

REGISTERED PROFESSIONAL LAND SURVEYOR

OREGON
 JULY 17, 1970
 ANTHONY C. KLEIN
 932



Klein & Assoc.

LAND SURVEYING
 1109 Country Club Road
 Hood River, Oregon 97031
 Tele: (503)386-3322

DATE SURVEYED: JUNE 1993
 JOB NO.: 97009 97061