

Nov 26 9 29 AM '96

C 1/4 CORNER
SECTION 9
Calculated as
per DLC

1/4 CORNER
Found Brass Cap
9 10

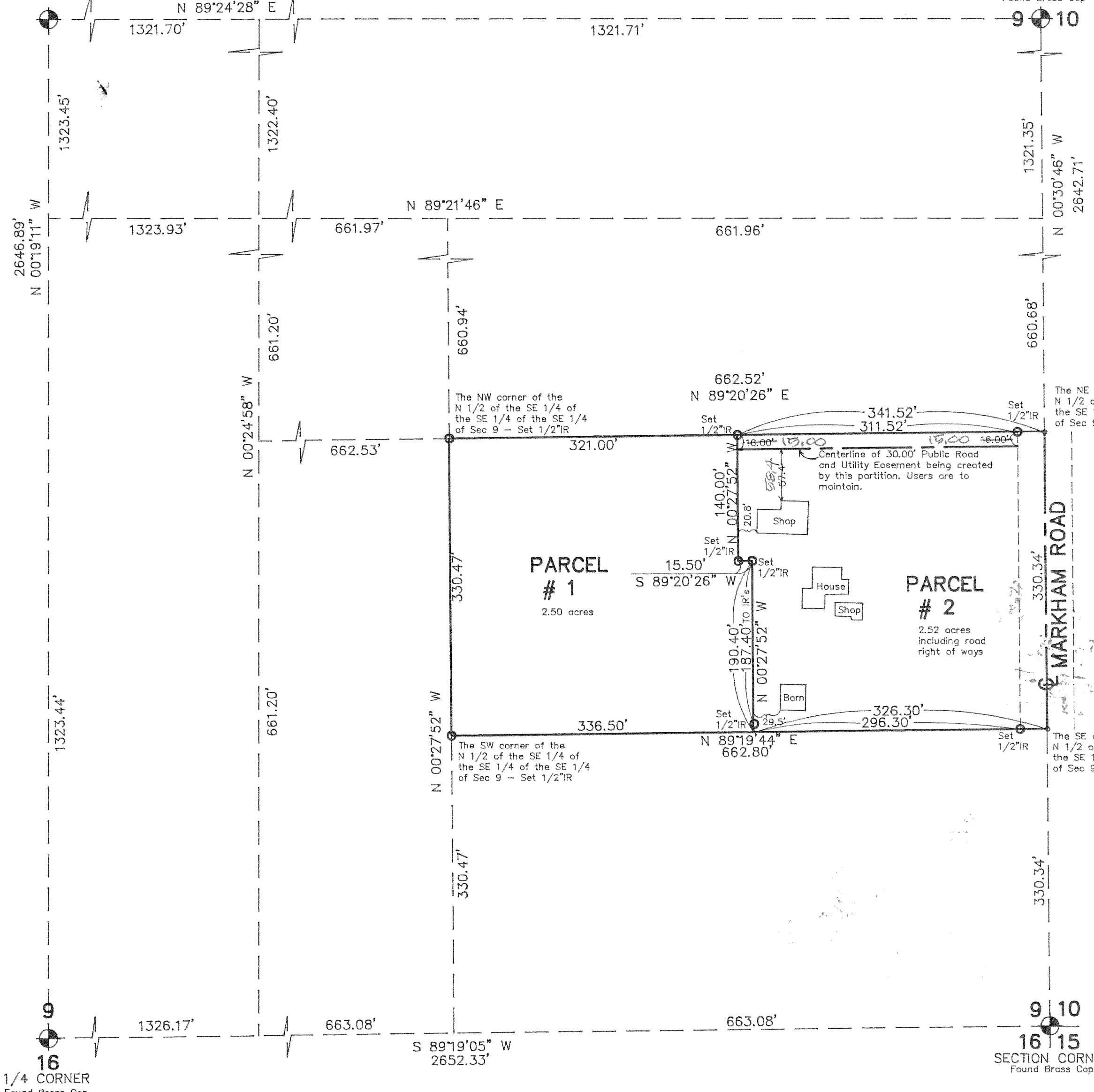

October 18, 1996

Partition Plat # 9632

Instrument received on the 26
day of NOVEMBER, 1996
at 9:29 A.M.

Hood River Director of Records
and Assessments

SURVEYOR'S CERTIFICATE:

I, Danny L. Cron
being first duly sworn, depose and say
that I have correctly surveyed and marked
with proper monuments the lands
represented on this Partition Plat, the
boundaries being described in instrument:
#67047, dated 4/5/1967
Hood River County Deed Records to
Orville E. Elmer & Sharon
K. Elmer,

ACKNOWLEDGEMENTS:

We the owner(s) of the land shown
herein, hereby declare that this division
of land has been made with our free
consent and in accordance with our
desires.

Orville Elmer 11/20/96
OWNER DATE

STATE OF OREGON
COUNTY OF Hood River s.s.
Subscribed and sworn to before me this

20th day of November 1996

by Nicole M. Cowart

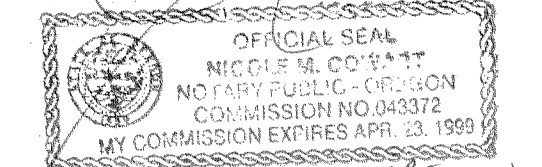

Notary Public for the State of Oregon

My commission expires 4-23-99

Sharon K. Elmer 11-20-96
OWNER DATE

STATE OF OREGON
COUNTY OF Hood River s.s.
Subscribed and sworn to before me this

20th day of November 1996

by Nicole M. Cowart

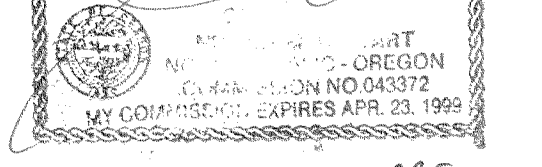

Notary Public for the State of Oregon

My commission expires 4-23-99

APPROVALS:

I hereby certify that all taxes and
assessment due hereon have been fully
paid as required by law.

Robert P. Elmer Sr.
Hood River County Director of
Budget and Finance

I hereby certify this partition was
examined and approved as of this 20
day of Nov., 1996

Richard A. Smith
Hood River County Surveyor

I hereby certify this partition was
examined and approved as of this 20th
day of November, 1996

Planning File Number 96-249
Mary Lee For Michael Nagler
Hood River County Planning Director

Basis of bearing and section control as per D.L.C.
C.S. # 88073.

NOTE: Iron rod (IR) monuments set have yellow,
plastic cap stamped "LS 1028" affixed.

NARRATIVE: The purpose of this survey is for the
division of existing Tax Lot 6300 of 2N 10 9 into
two parcels as shown.

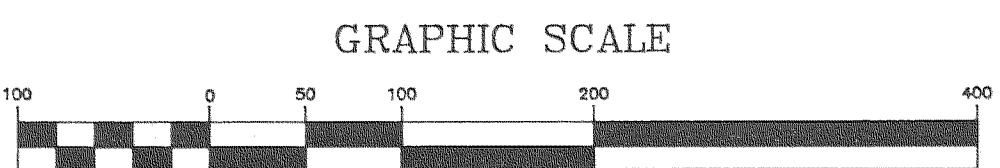

(IN FEET)
1 inch = 100 ft.

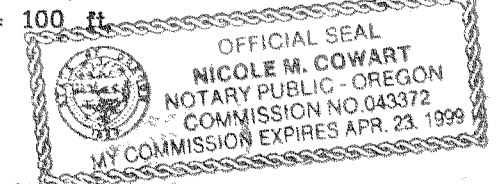

"SURVEY"

FOR — Orville Elmer
LOCATION — Original parcel being the
North 1/2 of the Southeast 1/4 of the
Southeast 1/4 of the Southeast 1/4 of
Section 9, Township 2 North, Range 10
East, Willamette Meridian —
HOOD RIVER COUNTY, OREGON

FILED

DEC 17, 1996
Richard G. Smith
COUNTY SURVEYOR

NOV 26 1996
Certified to be a true and
correct copy of the ORIGINAL
Dept. of Records & Assessment
by Danny L. Cron Deputy

REGISTERED
PROFESSIONAL
LAND SURVEYOR

OREGON
AUGUST 22, 1975
DANNY L. CRON
1028

Oct 18, 1996

DLC SURVEYING
ESTABLISHED 1978
Dan Cron
5894 Trout Creek Road
Parkdale, Oregon 97041
(541) 352-8574
P.L.S. Renewal date is 12/31/97